

MONTANA

BORN & RAISED

The Cowboy's and Cowgirl's

PERFORMANCE BULL TEST

SALE DATE:

APRIL 21, 2026

Western Livestock Auction
Great Falls, MT | 1:00 PM





BOSS FEEDS - RANCHING PRODUCTS

CATTLEMEN WORKING FOR CATTLEMEN

PREMIUM RANCHING SUPPLIES BUILT FOR PERFORMANCE

NET WRAP



Available Sizes

UV Highest UV protection and tensile strength in the industry

🔧 Compatible with all balers set up for net wrap

SIZE	UV PROTECTION	BREAKING STRENGTH	GROSS WEIGHT	PACK PER PALLET
48" x 10,000'	UV X-treme	3500 N / Kg M 357 / 787 lbs	89 lbs	16 rolls
64" x 7000'	UV X-treme	4200 N / Kg M 429 / 945 lbs	85 lbs	16 or 20 rolls
67" x 9000'	UV X-treme	4500 N / Kg M 459 / 1200 lbs	113 lbs	16 rolls
64" x 9000'	UV X-treme	4200 N / Kg M 429 / 945 lbs	107 lbs	16 rolls

SILAGE WRAP

This durable silage wrap features 25-micron thickness, advanced 5-layer co-extrusion technology, and high UV stabilization for superior bale sealing, puncture resistance, and long-lasting protection in harsh conditions.



SPECIFICATION	DETAILS
Rolls per Pallet	45
Weight per Roll	60 lbs

- 5-Layer Co-Extrusion
- Solid Plastic Core
- Puncture Resistant
- Versatile Fit
- Exceptional Strength
- High Two-Sided Tack

BALER TWINE

750mm x 1500m, 25-micron, 5-layer co-extrusion
High UV stabilization & two-sided tack
Puncture-resistant plastic core
Fits round & square bales



Big Round Bale twine available
2 pack, 40,000ft, 110 Knot Strength

Boss Feeds USA

WWW.BOSS-FEEDS.COM

Mark Chaboyer

406-450-3302



Welcome!

On behalf of my wife and myself, along with all the consignors and their respective families, I would like to welcome you to the Annual Treasure Bull Test Sale. We thank you for your continued support and interest in the program and sale.

This is the most rancher friendly set of bulls Treasure Bull Test has ever offered for sale. I challenge you find the depth that this sale offers anywhere in America. We started with 175 bulls from 31 different consignors which would represent the top half to quarter of their individual programs. We then put the yearlings through a ruthless and competitive test narrowing them down to 115 outstanding bulls, representing the top 70%. The MSU coming two year bulls came to us later than normal and were developed properly for heavy service, they would be as good of a set of bulls MSU has ever offered. The depth of quality from Breed Leading Sires will be unparalleled anywhere. From phenotype to genotype to real world performance the bulls have the ability to enhance any program. This is...

The Cowboy's and Cowgirl's Performance Bull Test.

Please feel free and I strongly suggest calling the consignors on their consignments. They are all excited about their bulls and I know they would love to visit and provide any more information you might need. This is a deep offering of calving ease, performance tested Black Angus Bulls that the consignors are extremely proud of!

Finally, I would like to thank Matt, Rose and the entire family and crew at Muddy Creek Feedyard. They did an outstanding job with the bulls this year. We feel they are in perfect condition to go on with for immediate service. Dr Craig Moore with East Slope Vet Clinic for everything they do for us at the feedyards and yards.

The sale will be carried live on Northern Livestock Video Auction. Also feel free to preview them at www.northernlivestockvideo.com.

Please join us on Monday, April 20th at 4 PM, for "Happy Hour Bull Preview". Plenty of refreshments, snacks, and fellowship among ranchers and TBT consignors to be had while previewing the bulls.

We will see you at the sale on Tuesday, April 21st. You will hugely appreciate this set of "Cowboy Kind" Angus Bulls!



East Slope Vet



Muddy Creek Feedyard



TREASURE BULL TEST

Ryan & Karnell Perry
406/788-9869 406/390-5473

TBT Crew and Consignors



PERFORMANCE SALE

Tuesday,

APRIL 21, 2026

Lunch 11:30 AM Sale 1:00 PM
WESTERN LIVESTOCK AUCTION
GREAT FALLS, MT

~ General Information ~

Pre-Sale Viewing of Bulls

The bulls will be at Western Livestock Auction on Sunday, April 19, 2026 and available for viewing. Prior to that they are available for viewing anytime at Muddy Creek Feedyard, 2 miles west of Vaughn, MT.

Sale Day Phones

Western Livestock Auction

406/727-5400

Ryan Perry 406/788-9869

Karnell Perry 406/390-5473

Auctioneer:

Joe Goggins 406/861-5664

Livestock Press

Kurt Kangas 406/366-4190.....Angus Journal/Angus Ass'n
John Goggins 406/698-4159 Western Ag Reporter
Kevin Murnin 406/853-4638 Western Livestock Journal
Curt Cox 307/630-4604 Wyoming Livestock Roundup

Sale Order

Sale order will be determined by the TBT Ratio.

Footnotes are provided by consignors. Feel free to contact consignors about their bulls. Consignor contact information is on page 3.

Fertility

Every bull selling has passed a complete Breeding Soundness Exam. Bulls sell guaranteed to be breeders via natural service. Guarantees are between the buyer and TBT Consignor only!

Veterinarian: Dr. Craig Moore, 406/466-3020

Health

All bulls have also been tested negative for BVD. Bulls have completed all requirements for immediate interstate shipment. If your state or providence requires more for import than has been completed, it will be done immediately after the sale. TBT will assume all extra vet expenses for interstate shipment.

Delivery

Free delivery to central locations (stockyards, etc.) within 500 miles of Great Falls, MT on all bulls selling for \$4000 or more, or the purchase of multiple bulls. Delivery beyond 500 miles will be billed at cost. Buyers picking up bulls within five days will be given a \$50 rebate per bull.

Insurance

Mortality Insurance is available thru Tyler Holland, Novich Insurance Agency. See page 4 for insurance options. Buyer pays for ½ and TBT Consignor pays for ½. Buyers if you choose to insure your bulls please do so when settling for bulls.

Performance Data

EPD's listed in this catalog are as of March 20, 2026.

Transportation & Accommodations

Great Falls is served by several airlines. We will meet any planes if notified.

O'Haire Motor Inn 17 7th St. S, Great Falls, MT.....406-454-2141

La Quinta Inn 600 River Dr S, Great Falls, MT.....406-761-2600

Ask for the Treasure Bull Test Rates.

Terms and Conditions

Bulls sell under the terms and conditions of the American Angus Association. Settlement is cash. Settlement must be made at the time of sale unless arrangements have been made prior to sale with individual consignor and TBT. Registration papers will be transferred to buyer when settlement has been made. Announcements made from auction block take precedence over printed material. Auctioneer will settle any disputes of bids. Anyone attending the sale does so at their own risk. TBT and Western Livestock Auction, LLC assume no liability, legal or otherwise, for any accidents which may occur.

2026 INDEX OF CONSIGNORS

Springvale Ranch 56935 Little Bitterroot Rd Hot Springs, MT 59845	Shawn Christensen 406-741-2519 springvale@hotsprings.net
Windy Ridge Angus Box 336 Geraldine, MT 59446	Karen Davis 406-737-4320 windyridge@itstriangle.com
Casha Corder Box 1002 Fort Benton, MT 59442	Trampus Corder 406-231-8515 trampus@corderland.com
Dalbey Angus 1982 Mtn View Orchard Rd Corvallis, MT 59828	John Dalbey 406-546-7822 jd4947@yahoo.com
Jakob Dalbey 781 Grantsdale Rd Hamilton, MT 59840	Jakob Dalbey 406-417-0661 jakobdalbey@gmail.com
MLK Angus 2828 Lincoln Rd E Helena, MT 59602	Mark & Lynn Keller 406-431-0872 mlkangus@outlook.com
Granger Angus 1929 Eden Rd Great Falls, MT 59405	Jim & Beth Granger 406-736-5588 blackcow@3rivers.net
Granger Livestock 1524 Eden Rd Great Falls, MT 59405	Forrest Granger 406-868-5148 forrestgranger@gmail.com
Troyer Ranch LLC 203 Troyer Lane Moore, MT 59464	Wayne or Atlee Troyer 406-707-0245 heartlandcc@ibyfax.com
Cummings Cattle Box 134 Cascade, MT 59421	Tom Cummings 406-370-1564 tmcummings75@gmail.com
McFadgen Angus 3024 Bugli Lane Stevensville, MT 59870	Mark & Kathy McFadgen 406-360-8701 mcfadgenmark@hotmail.com
Kevin Warner 1233 Western Skies Trail Stevensville, MT 59870	Kevin Warner 406-552-7258 kwarner1148@gmail.com
Beuerman Angus 135 Meriwether Rd Cut Bank, MT 59427	Erich Beuerman 406-551-3759 ebeuerman1@gmail.com

Kallie Herrygers 9777 Springhill Rd Belgrade, MT 59714	Kallie Herrygers 406-539-1778 Kbherrygers@gmail.com
Legacy Ridge Angus Box 322 Chinook, MT 59523	Cody Arnold 406-390-5417 bobcats8606@gmail.com
Gem State Angus Ranch 2185 Settlers Lane Twin Falls, ID 83301	Kevin Thibault or Jan Grant 435-881-3974 klthibault@yahoo.com
Willekes Angus 10 Cowboy Way Choteau, MT 59422	Bob Willekes 406-590-2520 mtmarblegranite@yahoo.com
Marshall Willekes 961 20th Rd NW Choteau, MT 59422	Marshall Willekes 406-590-7011 marshallwillekes@yahoo.com
Gollehon Angus Box 1561 Choteau, MT 59422	Kyle Gollehon 406-590-5943 gollehonangus@gmail.com
West Wind Angus Ranch 402 Johnson Rd Roundup, MT 59072	Stacey Gravenhof 507-360-7969 westwindangusranch@gmail.com
Harwood Cattle Co 7068 South Peak Rd Geysers, MT	Jeff Harwood 406-366-5424 jharwoodcattle1079@gmail.com
Yellowstone Angus Ranch 49 A Reed Point Rd Reed Point, MT 59069	Cole Bare 406-321-9007 barec410@gmail.com
Jacobsen Ranch 1282 US Hwy 89 Sun River, MT 59483	Wade Jacobsen 406-799-5889 wadej@3riversdbs.net
Skogen GK Angus Box 158 Fort Shaw, MT 59443	Orville & Arlene Skogen 406-264-5270 skogenlivestock@hotmail.com
RK Perry Box 1 Power, MT 59468	Ryan & Karnell Perry 406-788-9869 rkperry@icloud.com
MSU Angus 2730 W. Garfield St Bozeman, MT 59718	Tim DeCurto Rebekah Clark 541-403-4163 thomasam198@gmail.com

2025 TBT Sale Results

85% Qualify for Rancher Friendly Budgets

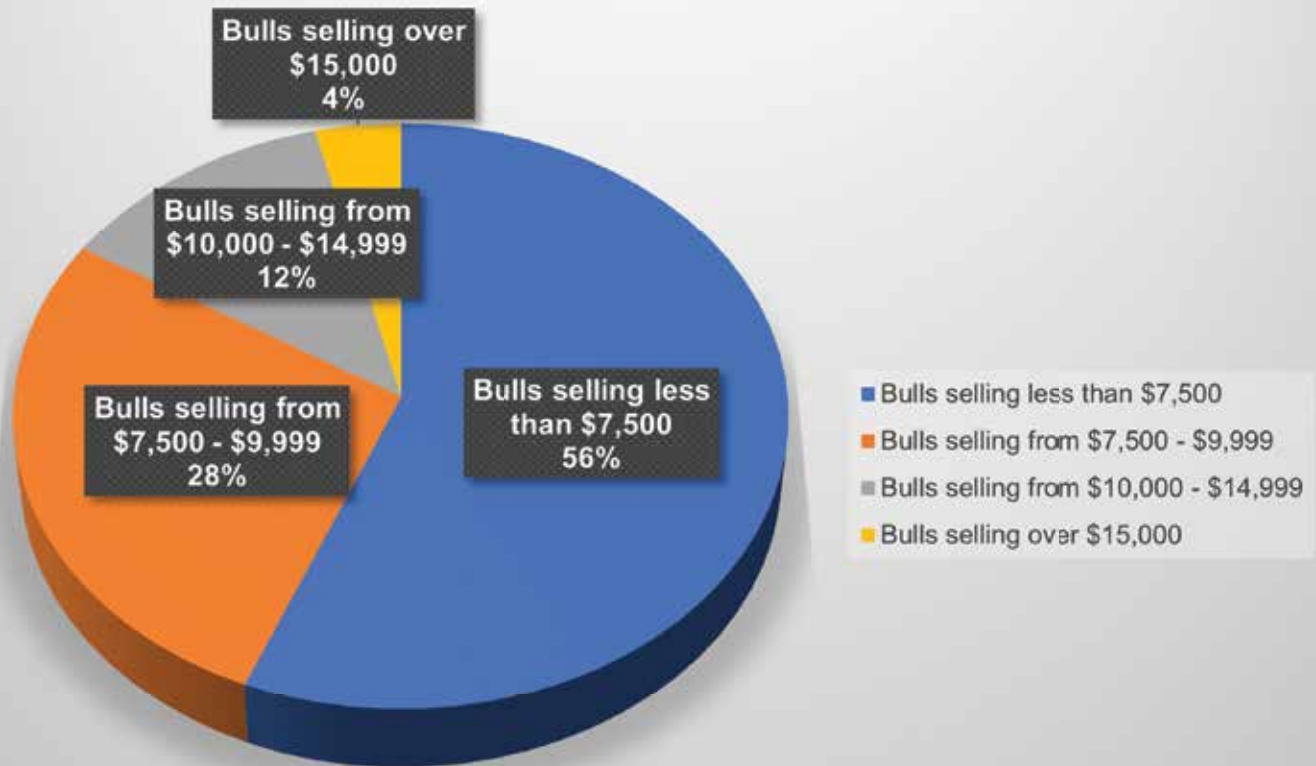

2026 TREASURE BULL TEST



The Jackpot was started several years ago by Russ and Barb Pepper as a little contest where every consignor gets a \$100 bill thrown in the pot. The consignor picks one bull from there consignment list on the day of arrival. The bull they think will gain the best. These bulls are indexed separately from the TBT Index. ½ ADG Ratio, ¼ 205 Day Ratio, and ¼ 365 Day Ratio. Winners take all!

Jackpot Champion ~

Lot 78 ~ A son of Sitz Dollar Up 489Z from Gem State Angus with an Index of 118.55

Reserve Champion ~

Lot 42 ~ By G A R Ashland from Cummings Cattle with an Index of 117.53

3rd Place Champion ~

Lot 129 ~ 7 E G Deadwood L201 son from Yellowstone Angus Ranch with an Index of 116.32



Bid through Northern Livestock Video Auction's NEW Online Bidding Platform! Desktop and Mobile Friendly

For the Desktop:

1. It is best to use the Google Chrome web browser.
2. **Pre-Register at least one day prior to the sale.**
3. Go to bid.northernlivestockvideo.com and click "Get Approved to Bid".
4. Doing this will prompt you to create an account, after which you will fill out a bidder approval application.
5. Once Approved, an email will be sent to the email account provided, please click the link in that email to activate your account and a buyer number will be provided.
6. On sale day (after approval), visit www.northernlivestockvideo.com to view and bid!

For the Mobile:

Use your mobile device to download the Northern App and follow the above steps to get approved.

There is an instructional video on how to register to bid on our website, www.northernlivestockvideo.com if you have any questions.

For technical assistance with Internet Viewing and Bidding Questions, call Sam Fraser 406-860-0590.

Phone Bidding:

Anyone wanting to use the Northern Livestock phone bank to bid must pre-register and have a bid number to bid on the phone.

To register with NLVA call 866-616-5035 Before Sale Day.

View the Online CATALOG and VIDEO CLIP of each BULL selling at www.northernlivestockvideo.com

Bidders who are successful in making purchases will be contacted following the sale to make payment and delivery arrangements.

Northern Livestock's Sale Day Bid Line: **1-406-245-0889.**

BULL MORTALITY INSURANCE

Novich Insurance Agency, agent for XL Catlin Insurance Co

**Tyler Holland
(406) 684-5264
tylerholland@3rivers.net**

**One Year Policy Term, from the date of the sale
Full Mortality Only Option = 8.5%
\$200 minimum premium**

**Full Mortality
100% of the value of the bull in the event of death or
humane destruction as a result of a life-threatening
injury. No deductibles, no co-insurance.**

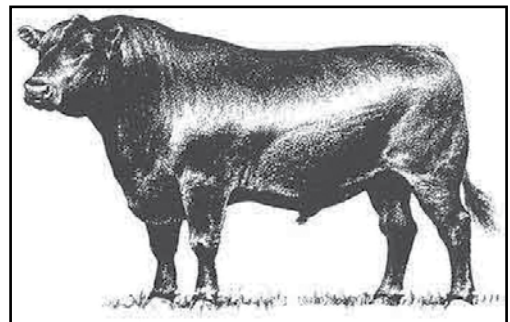



2026 SALE SCHEDULE

EARLY SUMMER SPECIAL
JUNE 25-26

Consignment Deadline June 5

SUMMERTIME CLASSIC
JULY 20-22

Consignment Deadline July 3

EARLY FALL PREVIEW
AUGUST 17-18

Consignment Deadline July 31

FALL PREMIER SPECIAL
SEPTEMBER 14

Consignment Deadline August 28

Now featuring a timed weekly Online Auction

*Striving to connect Buyers & Sellers by leading the way with
Innovative Technology that produces results*

Northern Livestock Video Auction

Bringing National Livestock Buyers Right To Your Pasture

1-866-616-5035

P.O. Box 31533 • Billings, MT 59107

NLVA COORDINATORS

Joe Goggins (406) 861-5664

Ty Thompson (406) 698-4783

Bill Cook (406) 670-0689

"We feature the best of the Northern feeder cattle from the nation's outstanding North. Be part of it."

FROM BREED LEADING SIRES

1 Springvale Heat Seeker 522 Springvale Ranch

Black Angus

AAA#: 21387897

DOB: 03/08/25

Tattoo: 522

Mill Brae Identified 4031

Baldrige Heat Seeker H925

Baldrige Isabel E048

HAYNES Outright 452

Springvale Rachel 704

Springvale Rachel 317

Entry Wt	Final Wt
665	1370
ADG	ADG Ratio
4.94	119
WDA	WDA Ratio
3.77	112
TBT Ratio	
110	114.54



BW	205 Day Wt.	205 Day Ratio	365 Day Wt.	365 Day Ratio	TBT Ratio	
95	857	117	1387	110	114.54	
CED	BW	WW	YW	SC	DOC	HP
+0	+4.0	+88	+154	+1.86	+32	+12.4
MILK	MARB	RE	\$M	\$W	\$B	\$C
+25	+1.28	+94	+74	+80	+86	+368

522 is in the top 3% for RADG and docility, top 10% for WW and YW. 522 also comes with very good carcass numbers. His dam is a pathfinder with ratios of 100 for birth and 107 for weaning on 7 head.



Baldrige Heat Seeker H925 - Sire of Lot 1

3 Windy Ridge Northern Comfort Windy Ridge Angus

Black Angus

AAA#: 21379083

DOB: 01/30/25

Tattoo: 504

Sitz Stellar 726D

Yon Southern Comfort

Yon Sarah D668

K C F Bennett Exponential

Windy Ridge Fantasia 308

Windy Ridge Fantasia 110

Entry Wt	Final Wt
877	1455
ADG	ADG Ratio
4.55	110
WDA	WDA Ratio
3.64	108



BW	205 Day Wt.	205 Day Ratio	365 Day Wt.	365 Day Ratio	TBT Ratio	
90	848	116	1452	115	113.20	
CED	BW	WW	YW	SC	DOC	HP
+4	+2.3	+101	+167	+1.40	+35	+13.3
MILK	MARB	RE	\$M	\$W	\$B	\$C
+26	+1.05	+74	+84	+98	+167	+340

Northern Comfort is a herd bull. He is straight, smooth, and thick, has a moderate birth wt. EPD but is in the top 1% for weaning wt. He has a high docility score, great carcass, good feet, and moderate milk.



Yon Southern Comfort - Sire of Lot 3

4 WindyRidge Fair-N- Square 505 Windy Ridge Angus

Black Angus

AAA#: 21374273

DOB: 02/01/25

Tattoo: 505

Myers Fair-N-Square M39

8N Fair-N-Square 2305

8N Enchantress 2137

A J R Epic 8126

Windy Ridge Sunflower 119

Windy Ridge Sunflower 513

Entry Wt	Final Wt
816	1305
ADG	ADG Ratio
4.09	99
WDA	WDA Ratio
3.28	98



BW	205 Day Wt.	205 Day Ratio	365 Day Wt.	365 Day Ratio	TBT Ratio	
86	744	100	1255	99	99.30	
CED	BW	WW	YW	SC	DOC	HP
+7	-.9	+68	+113	+1.33	+23	+14.0
MILK	MARB	RE	\$M	\$W	\$B	\$C
+32	+1.31	+09	+93	+83	+146	+282

This Fair-N-Square bull ranks in the top 15% for birth weight, milk, and foot scores making him a high maternal heifer bull. With the added bonus of having a top 15% for marbling. He is deep sided.



Pictured: Myers Fair-N-Square M39 - Sire of 2305

8N Fair-N-Square 2305 - Sire of Lots 4 & 11

BLACK ANGUS BULLS

6

Windy Ridge Hobson 510 Windy Ridge Angus

Black Angus
AAA#: 21374275
DOB: 02/05/25
Tattoo: 510

CAR Hobson
CAR Hobson J670
CAR Lucy D205
2XL Bronc 8153
Broncs Juanada J16 LLR
Harmony Juanada G100 LLR

Entry Wt	Final Wt
862	1430
ADG	ADG Ratio
4.61	111
WDA	WDA Ratio
3.63	108

ANGUS 3S	BW	205 Day Wt.	205 Day Ratio	365 Day Wt.	365 Day Ratio	TBT Ratio
	98	793	106	1387	110	108.89
CED	BW	WW	YW	SC	DOC	HP
+7	+1.0	+87	+159	+1.14	+28	+9.8
MILK	MARB	RE	\$M	\$W	\$B	\$C
+31	+0.61	+0.32	+0.47	+0.90	+134	+221

Look at this Hobson bull's ratios across the board. 205 day wt. ratio 108, yearling ratio 110, ADG ratio 111, and a WDA ratio of 108. That will add to your bottom line. **RESERVE CHAMPION SIRE GROUP**

9

Windy Ridge Hobson 520 Windy Ridge Angus

Black Angus
AAA#: 21374278
DOB: 02/09/25
Tattoo: 520

CAR Hobson
CAR Hobson J670
CAR Lucy D205
A J R Epic 8126
W R Bemindful Maid 116
W R Bemindful Maid 901

Entry Wt	Final Wt
831	1405
ADG	ADG Ratio
4.21	101
WDA	WDA Ratio
3.60	107



ANGUS 3S	BW	205 Day Wt.	205 Day Ratio	365 Day Wt.	365 Day Ratio	TBT Ratio
	92	772	103	1372	109	104.34
CED	BW	WW	YW	SC	DOC	HP
+4	+0.5	+98	+164	+0.50	+21	+14.2
MILK	MARB	RE	\$M	\$W	\$B	\$C
+24	+0.87	+0.68	+0.88	+0.99	+182	+324

Hobson 520 is thick front to back, smooth. His dam is a favorite docile cow. He combines many desired traits, which show up in his \$ values, top percentages especially \$C 320. Another great Hobson bull. **RESERVE CHAMPION SIRE GROUP**

7

Windy Ridge Hobson 514 Windy Ridge Angus

Black Angus
AAA#: 21374276
DOB: 02/06/25
Tattoo: 514

CAR Hobson
CAR Hobson J670
CAR Lucy D205
S S Enforcer E812
Lost Lake Enforcer J43
Black Queen G10 LLR

Entry Wt	Final Wt
913	1390
ADG	ADG Ratio
4.40	106
WDA	WDA Ratio
3.54	105



ANGUS 3S	BW	205 Day Wt.	205 Day Ratio	365 Day Wt.	365 Day Ratio	TBT Ratio
	95	840	113	1339	106	108.31
CED	BW	WW	YW	SC	DOC	HP
+3	+1.5	+90	+149	+0.79	+26	+10.8
MILK	MARB	RE	\$M	\$W	\$B	\$C
+27	+0.86	+1.15	+0.73	+0.96	+182	+309

Hobson 514 is a clean made, wide butted bull, who is almost a mirror image of Lot 6. The sire, CAR Hobson J670 is showing great consistency in his sons. **RESERVE CHAMPION SIRE GROUP**

10

Windy Ridge Hobson 526 Windy Ridge Angus

Black Angus
AAA#: 21374279
DOB: 02/14/25
Tattoo: 526

CAR Hobson
CAR Hobson J670
CAR Lucy D205
S S Payweight F111
NWD Champagne Maid 159
NWD Champagne Maid 716

Entry Wt	Final Wt
821	1305
ADG	ADG Ratio
3.76	91
WDA	WDA Ratio
3.39	101



ANGUS 3S	BW	205 Day Wt.	205 Day Ratio	365 Day Wt.	365 Day Ratio	TBT Ratio
	98	773	104	1279	101	98.62
CED	BW	WW	YW	SC	DOC	HP
+1	+2.9	+94	+157	+0.80	+25	+11.2
MILK	MARB	RE	\$M	\$W	\$B	\$C
+19	+0.89	+0.81	+0.80	+0.85	+185	+320

Hobson 526 will add pounds to your calf crops weaning weights. He is straight across the top, docile, has great foot scores, and a carcass bull as well.



CAR Hobson J670 - Sire of Lots 6, 7, 9 & 10 (Yearling Picture)

11

WindyRidge Fair-N-Square 532 Windy Ridge Angus

Black Angus
AAA#: 21374280
DOB: 02/18/25
Tattoo: 532

Myers Fair-N-Square M39
8N Fair-N-Square 2305
8N Enchantress 2137
Hilltop RTF Allied 4187
Windy Ridge Skye 920
Windy Ridge Fidelity 734

Entry Wt	Final Wt
836	1305
ADG	ADG Ratio
4.20	101
WDA	WDA Ratio
3.43	102



ANGUS 3S	BW	205 Day Wt.	205 Day Ratio	365 Day Wt.	365 Day Ratio	TBT Ratio
	98	780	105	1270	101	102.24
CED	BW	WW	YW	SC	DOC	HP
+0	+2.9	+82	+138	+1.76	+20	+10.0
MILK	MARB	RE	\$M	\$W	\$B	\$C
+15	+1.10	+0.85	+0.57	+0.60	+170	+277

Fair-N-Square 532 carries a lot of beef on a smaller frame, he has clean lines with a nice head. He will add weaning weight to a calf crop with excellent carcass traits but will limit mature cow size.

FROM BREED LEADING SIRES

13 CMC Draft Pick Hollywood

Casha Corder

Black Angus

AAA#: 21301587

DOB: 01/15/25

Tattoo: N13

Connealy Clarity

PEAK Draft Pick

Vintage Rita 0404

Williams Hollywood 700-380

CMC Hollywood L120

FF Jenny B120



	BW	205 Day Wt.	205 Day Ratio	365 Day Wt.	365 Day Ratio	TBT Ratio
	76	724	103	1248	99	99.84
CED	BW	WW	YW	SC	DOC	HP
	+5	+2.4	+87	+146	+1.08	+9.6
MILK	MARB	RE	\$M	\$W	\$B	\$C
	+28	+1.53	+1.02	+79	+90	+227
						+373

Some of the best carcass numbers in the sale. I really like the Draft Pick calves.



PEAK Draft Pick - Sire of Lot 13

14 CMC Hustler Gabriel

Casha Corder

Black Angus

AAA#: +21301573

DOB: 01/18/25

Tattoo: N18

SEO Ultra Provider

FF Rito Hustler 1B69

RMRK Rita 0237

WAR Cavalry B063 Z044

Gabriel Rita 0623

44 Rita 1359



	BW	205 Day Wt.	205 Day Ratio	365 Day Wt.	365 Day Ratio	TBT Ratio
	74	856	100	1451	115	103.81
CED	BW	WW	YW	SC	DOC	HP
	+0	+4.9	+90	+164	+73	+21
MILK	MARB	RE	\$M	\$W	\$B	\$C
	+21	+1.37	+87	+54	+64	+224
						+356

Performance and carcass in this exciting embryo mating.



FF Rito Hustler 1B69 - Sire of Lot 14

15 CMC Veracious Money

Casha Corder

Black Angus

AAA#: 21283728

DOB: 02/02/25

Tattoo: N9

HPCA Veracious

CMC HPCA Veracious L17P

Martin Momentum 9510

FF EZ Money D217

CC EZ Money K209

FF Esia Evergreen C210



	BW	205 Day Wt.	205 Day Ratio	365 Day Wt.	365 Day Ratio	TBT Ratio
	80	828	104	1423	113	108.18
CED	BW	WW	YW	SC	DOC	HP
	+5	+2.0	+80	+126	+84	+11
MILK	MARB	RE	\$M	\$W	\$B	\$C
	+26	+90	+1.01	+90	+88	+180
						+323

Veracious calves are super calving ease with lots of vigor. They are nice calves.



CMC HPCA Veracious L17P - Sire of Lots 15 & 16

BLACK ANGUS BULLS

16 CMC Veracious Angus

Casha Corder

Black Angus
AAA#: 21283714
DOB: 02/13/25
Tattoo: N2

HPCA Veracious
CMC HPCA Veracious L17P
Martin Momentum 9510
S A V Raindance 6848
FF Miss Angus H17
FF Miss Angus F106

Entry Wt	Final Wt
935	1425
ADG	ADG Ratio
4.27	103
WDA	WDA Ratio
3.69	110



	BW	205 Day Wt.	205 Day Ratio	365 Day Wt.	365 Day Ratio	TBT Ratio
	80	847	106	1377	109	105.90
CED	BW	WW	YW	SC	DOC	HP
+0	+4.2	+100	+173	+50	+11	+10.7
MILK	MARB	RE	\$M	\$W	\$B	\$C
+18	+1.16	+1.04	+41	+80	+190	+287

Veracious calves are super calving ease with lots of vigor. They are nice calves.

19 JD Royalty 516

Dalbey Angus

Black Angus
AAA#: 21372342
DOB: 02/21/25
Tattoo: 516

Sitz Resilient 10208
SITZ Royalty 1299
Sitz Shauna 1590
Musgrave 316 Exclusive
JD 316E Jestress 210
JD 5T Jestress 312

Entry Wt	Final Wt
680	1230
ADG	ADG Ratio
3.73	90
WDA	WDA Ratio
3.25	97



	BW	205 Day Wt.	205 Day Ratio	365 Day Wt.	365 Day Ratio	TBT Ratio
	72	755	103	1226	97	96.58
CED	BW	WW	YW	SC	DOC	HP
+15	-2.7	+68	+119	+71	+25	+12.3
MILK	MARB	RE	\$M	\$W	\$B	\$C
+31	+4.7	+6.7	+88	+78	+143	+273

Multi-generational heifer bull. Out of cows that bred back every year for generations. Dam birth ratio 2@94 and weaning ratio 2@101.

17 JD Man In Black

Dalbey Angus

Black Angus
AAA#: 21372338
DOB: 03/07/25
Tattoo: 520

Bar R Jet Black 5063
LAR Man In Black
JMB Maxine TG 2131
S A V President 647
JD 6847 Pride 99
JD Pride 93W

Entry Wt	Final Wt
685	1345
ADG	ADG Ratio
4.28	103
WDA	WDA Ratio
3.70	110



	BW	205 Day Wt.	205 Day Ratio	365 Day Wt.	365 Day Ratio	TBT Ratio
	90	767	104	1332	105	104.15
CED	BW	WW	YW	SC	DOC	HP
-.3	+4.5	+97	+161	+2.85	+32	+11.0
MILK	MARB	RE	\$M	\$W	\$B	\$C
+32	+7.3	+8.1	+79	+97	+157	+283

Standout from birth, out of a top end cow that hasn't missed. Add power and performance while improving milk and scrotal EPD. Definitely worth taking a long look at, his brothers have been well accepted through this sale. Dam Weaning ratio of 5@103.

20 JD Exclusive 519

Dalbey Angus

Black Angus
AAA#: 21372343
DOB: 03/07/25
Tattoo: 519

LD Capitalist 316
Musgrave 316 Exclusive
Musgrave Prim Lassie 163-386
S A V Brilliance 8077
JD 8077 Pride 29Z
JD 88U Pride 013X

Entry Wt	Final Wt
685	1235
ADG	ADG Ratio
4.09	99
WDA	WDA Ratio
3.39	101



	BW	205 Day Wt.	205 Day Ratio	365 Day Wt.	365 Day Ratio	TBT Ratio
	70	792	108	1263	100	102.15
CED	BW	WW	YW	SC	DOC	HP
+8	-.6	+65	+114	+1.30	+17	+14.5
MILK	MARB	RE	\$M	\$W	\$B	\$C
+29	+5.4	+3.1	+74	+88	+130	+243

Another heifer bull prospect. Full brother we used as a natural service bull and left great daughters and nice looking bulls. He now works for a good commercial producer. Out of a 14 year-old cow that is still producing calves for us. Has great feet and udder and continues to breed back for us. Dam is a balance of low birth weight, production, and longevity. Dam birth ratio 12@97, weaning ratio 12@105, calving interval of 12@362.



SITZ Royalty 1299 - Sire of Lot 19



Musgrave 316 Exclusive - Sire of Lot 20

FROM BREED LEADING SIRES

21 JD Jameson 517

Jakob Dalbey

Black Angus
AAA#: 21378090
DOB: 03/04/25
Tattoo: 517

Basin Deposit 6249
Basin Jameson 1076
Basin Joy 9140

Connealy Spur
Vermillion Pride 7579
Vermillion Pride 3501

Entry Wt	Final Wt
740	1315
ADG	ADG Ratio
3.71	89
WDA	WDA Ratio
3.58	107



BW	205 Day Wt.	205 Day Ratio	365 Day Wt.	365 Day Ratio	TBT Ratio	
93	878	111	1370	108	102.90	
CED	BW	WW	YW	SC	DOC	HP
+5	+1.6	+84	+129	+1.02	+14	+8.6
MILK	MARB	RE	\$M	\$W	\$B	\$C
+37	+1.08	+81	+84	+105	+169	+303

High Indexing calf from our 2025 calf crop. Out of a good cow purchased from the Vermillion Ranch. Dam weaning ratio 3@105.

24 Granger Pappy 516

Granger Angus

Black Angus
AAA#: 21357996
DOB: 02/28/25
Tattoo: 516

Baldrige Pappy
7 E G Pappy L212
Baldrige Isabel D275

Sterling Pacific 904
Granger Pride Vivian 120
Granger Pride 472

Entry Wt	Final Wt
702	1350
ADG	ADG Ratio
4.54	109
WDA	WDA Ratio
3.64	108



BW	205 Day Wt.	205 Day Ratio	365 Day Wt.	365 Day Ratio	TBT Ratio	
83	765	101	1332	105	105.22	
CED	BW	WW	YW	SC	DOC	HP
+5	+4	+82	+136	+1.16	+34	+13.0
MILK	MARB	RE	\$M	\$W	\$B	\$C
+26	+84	+55	+101	+86	+169	+320

Calving ease bull with top 1% docility, top 3% maternal, top 15% PAP and \$C. Dam records 3 weaning at 103 ratio.

23 MLK Jameson 571

MLK Angus

Black Angus
AAA#: 21261578
DOB: 03/02/25
Tattoo: 571

Basin Deposit 6249
Basin Jameson 1076
Basin Joy 9140

Rito 9Q20 of Rita 5F56 GHM
MLK Eisa Evergreen 971
MLK Eisa Evergreen 716

Entry Wt	Final Wt
804	1360
ADG	ADG Ratio
4.51	109
WDA	WDA Ratio
3.69	110



BW	205 Day Wt.	205 Day Ratio	365 Day Wt.	365 Day Ratio	TBT Ratio	
88	799	107	1348	107	107.44	
CED	BW	WW	YW	SC	DOC	HP
+8	+2.3	+8	+149	+1.24	+7	+9.8
MILK	MARB	RE	\$M	\$W	\$B	\$C
+42	+1.10	+1.44	+69	+103	+211	+343

MLK Jameson 571 is out of a Pathfinder dam with a WR of 5@107 and a YR of 4@102. He himself has a WR of 107 and is in the top 10% in WW, \$W, \$F, \$B, \$C, and Milk. He is a moderate birth weight bull with great feet and has a low pap EPD. This bull has over the top EPD's and the looks of an excellent herd bull!

25 Granger Pappy 519

Granger Angus

Black Angus
AAA#: 21357997
DOB: 03/02/25
Tattoo: 519

Baldrige Pappy
7 E G Pappy L212
Baldrige Isabel D275

Sitz Accomplishment 720 F
Granger Lucy 136
Granger Lucy 748

Entry Wt	Final Wt
710	1290
ADG	ADG Ratio
3.90	94
WDA	WDA Ratio
3.50	104



BW	205 Day Wt.	205 Day Ratio	365 Day Wt.	365 Day Ratio	TBT Ratio	
86	780	102	1287	102	99.21	
CED	BW	WW	YW	SC	DOC	HP
+2	+2.7	+84	+147	+1.63	+11	+12.5
MILK	MARB	RE	\$M	\$W	\$B	\$C
+26	+59	+58	+75	+76	+154	+275

Great foot EPDs, top 1% and top 5%. Dam records 3/99 wean ratio.



Basin Jameson 1076 - Sire of Lots 21 & 23

26 Granger Keystone 514

Granger Angus

Black Angus
AAA#: 21361076
DOB: 02/17/25
Tattoo: 514

EZAR Step Up 9178
Basin Keystone 2021
Basin Joy 9140

Baldrige Versatile
Granger Blackcap 314
Leachman Blackcap 4015

Entry Wt	Final Wt
690	1325
ADG	ADG Ratio
5.05	122
WDA	WDA Ratio
3.47	103



BW	205 Day Wt.	205 Day Ratio	365 Day Wt.	365 Day Ratio	TBT Ratio	
88	774	102	1329	105	109.60	
CED	BW	WW	YW	SC	DOC	HP
+0	+3.4	+91	+159	+72	+29	+12.3
MILK	MARB	RE	\$M	\$W	\$B	\$C
+24	+1.34	+1.07	+91	+84	+209	+365

16 EPD's in top 15%. top 3% PAP, top 4% \$C, top 15% carcass and top 10 % Docility. Tremendous \$ values out of a first calf heifer with a great gain ratio of 122. Dam 1/105 wean ratio. Selling 2/3 Interest and Full Possession.

BLACK ANGUS BULLS

27 Granger Keystone 534

Black Angus
 AAA#: +21398017
 DOB: 02/17/25
 Tattoo: 534

EZAR Step Up 9178
Basin Keystone 2021
 Basin Joy 9140
 Granger Great Falls 630
Granger Eileen 937
 Granger Eileen 728



	BW	205 Day Wt.	205 Day Ratio	365 Day Wt.	365 Day Ratio	TBT Ratio
	80	696	105	1256	99	109.36
CED	BW	WW	YW	SC	DOC	HP
	+5	+7	+80	+147	+1.93	+12.0
MILK	MARB	RE	\$M	\$W	\$B	\$C
	+26	+1.20	+78	+70	+77	+322

E.T. Calving Ease out of the Pathfinder dam, Granger Pride 937, the dam of Pacman. Top 1% PAP, top 15% \$C. 14 EPD's in the top 20%. Gain ratio 124. Selling 2/3 Interest and Full Possession.

Granger Angus

Entry Wt	Final Wt
710	1350
ADG	ADG Ratio
5.14	124
WDA	WDA Ratio
3.53	105



Basin Keystone 2021 - Sire of Lots 26 & 27

28 Granger Pacman 532

Black Angus
 AAA#: 21357982
 DOB: 02/18/25
 Tattoo: 532

Sterling Pacific 904
Granger Pacman 224
 Granger Eileen 937
 H A R B Windy 758 J H
Granger Pride 499
 Granger Pride 275



	BW	205 Day Wt.	205 Day Ratio	365 Day Wt.	365 Day Ratio	TBT Ratio
	96	749	98	1262	100	103.57
CED	BW	WW	YW	SC	DOC	HP
	+0	+3.8	+64	+115	+1.18	+22
MILK	MARB	RE	\$M	\$W	\$B	\$C
	+26	+7.4	+55	+56	+47	+227

Nice Pacman son out of a 12 year old dam. 10 calves with ave. wean ratio of 101.

Granger Angus

Entry Wt	Final Wt
708	1295
ADG	ADG Ratio
4.69	113
WDA	WDA Ratio
3.40	101



Baldrige Heat Seeker H925 - Sire of Lot 30

29 Granger Pacman 531

Black Angus
 AAA#: 21357992
 DOB: 02/24/25
 Tattoo: 531

Sterling Pacific 904
Granger Pacman 224
 Granger Eileen 937
 Granger Black Cedar 704
Granger Pride 952
 Granger Pride 595



	BW	205 Day Wt.	205 Day Ratio	365 Day Wt.	365 Day Ratio	TBT Ratio
	93	759	100	1237	98	103.58
CED	BW	WW	YW	SC	DOC	HP
	+5	+3.3	+76	+136	+2.26	+14.2
MILK	MARB	RE	\$M	\$W	\$B	\$C
	+22	+7.6	+90	+82	+59	+302

Pacman son with top 1% docility and scrotal. Top 3% claw, top 20% angle. Top 15% HP. Dam 5/97 ratio weaning.

Granger Angus

Entry Wt	Final Wt
723	1270
ADG	ADG Ratio
4.69	113
WDA	WDA Ratio
3.39	101

30 Granger Heat Seeker 506

Black Angus
 AAA#: 21359956
 DOB: 02/14/25
 Tattoo: 506

Mill Brae Identified 4031
Baldrige Heat Seeker H925
 Baldrige Isabel E048
 Sitz Resilient 10208
Granger Pride Vivian 127
 Granger Pride 482



	BW	205 Day Wt.	205 Day Ratio	365 Day Wt.	365 Day Ratio	TBT Ratio
	93	778	102	1234	98	97.10
CED	BW	WW	YW	SC	DOC	HP
	-2	+3.9	+73	+123	+1.14	+5
MILK	MARB	RE	\$M	\$W	\$B	\$C
	+29	+1.22	+67	+99	+74	+348

Top 1% heifer preg, Top 3% maternal. Top 10 \$C. Dam weaning ratio 3/102.

Granger Angus

Entry Wt	Final Wt
754	1275
ADG	ADG Ratio
3.81	92
WDA	WDA Ratio
3.31	99

FROM BREED LEADING SIRES

32 F-550

Black Angus
 AAA#: 21531782
 DOB: 02/14/25
 Tattoo: 550

Bar R Jet Black 5063
Hoffman Thedford
 HA Rito Lady 3839
 Granger Great Falls 053
Granger Pride FG 014
 Granger Pride 647

Granger Livestock

Entry Wt	Final Wt
785	1390
ADG	ADG Ratio
4.46	107
WDA	WDA Ratio
3.61	107
TBT Ratio	
104.58	

	BW	205 Day Wt.	205 Day Ratio	365 Day Wt.	365 Day Ratio	TBT Ratio
	96	815	100	1344	106	104.58
CED	BW	WW	YW	SC	DOC	HP
+4	+2.5	+85	+149	+1.91	+6	+12.7
MILK	MARB	RE	\$M	\$W	\$B	\$C
+28	+0.66	+0.43	+0.37	+0.79	+153	+235



Hoffman Thedford - Sire of Lot 32

34 TR3 Essential 506 [AMF-CAF-D2F-DDF-M1F-NHF-OHF-OSF-RDF]

Black Angus
 AAA#: 21398014
 DOB: 01/15/25
 Tattoo: 506

KG Justified 3023
A A R Essential
 A A R Ankonian 7760
 Connealy Spur
TR3 Heather Bloom 919
 Diamond Heather Bloom 230B

Troyer Ranch LLC

Entry Wt	Final Wt
640	1340
ADG	ADG Ratio
4.01	97
WDA	WDA Ratio
3.23	96

	BW	205 Day Wt.	205 Day Ratio	365 Day Wt.	365 Day Ratio	TBT Ratio
	94	664	105	1173	93	98.12
CED	BW	WW	YW	SC	DOC	HP
+2	+2.8	+68	+112	+0.97	+19	+11.8
MILK	MARB	RE	\$M	\$W	\$B	\$C
+38	+0.76	+0.37	+0.97	+0.82	+138	+276



A A R Essential - Sire of Lots 34 & 41

35 TR3 Brookstone 507 [AMF-CAF-D2F-DDF-M1F-NHF-OHF-OSF-RDF]

Black Angus
 AAA#: 21384914
 DOB: 01/16/25
 Tattoo: 507

T/D Doc Ryan 049
EZAR Brookstone 2223
 Paf Rita 7096
 S A V Rainfall 6846
TR3 Dixie 111
 TR3 Dixie 813

Troyer Ranch LLC

Entry Wt	Final Wt
640	1435
ADG	ADG Ratio
5.16	124
WDA	WDA Ratio
3.47	103

	BW	205 Day Wt.	205 Day Ratio	365 Day Wt.	365 Day Ratio	TBT Ratio
	83	682	108	1260	100	110.62
CED	BW	WW	YW	SC	DOC	HP
+3	+1.7	+88	+148	+1.59	+12	+13.2
MILK	MARB	RE	\$M	\$W	\$B	\$C
+31	+1.15	+0.99	+0.84	+0.97	+198	+341



EZAR Brookstone 2223 - Sire of Lots 35, 37 & 38

Good growth, feet, and carcass EPDs on this high performing Brookstone son. His Pathfinder dam is one of our favorites.

BLACK ANGUS BULLS

37 TR3 Brookstone 510

[AMF-CAF-D2F-DDF-M1F-NHF-OHF-OSF-RDF]

Black Angus
 AAA#: 21384934
 DOB: 01/16/25
 Tattoo: 510

Troyer Ranch LLC



T/D Doc Ryan 049						
EZAR Brookstone 2223						
Paf Rita 7096						
A A R Ten X 3052						
TR3 Patti Kelton 721						
K A S Patti Kelton 7413						
BW	205 Day Wt.	205 Day Ratio	365 Day Wt.	365 Day Ratio	TBT Ratio	
79	662	104	1222	97	104.30	
CED	BW	WW	YW	SC	DOC	HP
+10	-1.3	+64	+117	+88	+29	+12.0
MILK	MARB	RE	\$M	\$W	\$B	\$C
+40	+1.22	+65	+82	+81	+180	+315

Will work on heifers. Dam is a good year old cow that never misses.

41 TR3 Essential 521

[AMF-CAF-D2F-DDF-M1F-NHF-OHF-OSF-RDF]

Black Angus
 AAA#: 21398016
 DOB: 01/19/25
 Tattoo: 521

Troyer Ranch LLC



KG Justified 3023						
A A R Essential						
A A R Ankonian 7760						
A A R Outside 5139						
TR3 Velda 913						
A A R Velda 9074						
BW	205 Day Wt.	205 Day Ratio	365 Day Wt.	365 Day Ratio	TBT Ratio	
86	691	109	1167	92	99.29	
CED	BW	WW	YW	SC	DOC	HP
+4	+2.1	+73	+113	+2.69	+23	+14.6
MILK	MARB	RE	\$M	\$W	\$B	\$C
+31	+69	+37	+88	+72	+125	+250

Big country bull.

38 TR3 Brookstone 513

[AMF-CAF-D2F-DDF-M1F-NHF-OHF-OSF-RDF]

Black Angus
 AAA#: 21384935
 DOB: 01/16/25
 Tattoo: 513

Troyer Ranch LLC



T/D Doc Ryan 049						
EZAR Brookstone 2223						
Paf Rita 7096						
Connealy Confidence 31328322						
TR3 Lady Kelton 609						
A A R Lady Kelton 8019						
BW	205 Day Wt.	205 Day Ratio	365 Day Wt.	365 Day Ratio	TBT Ratio	
90	677	107	1182	94	100.42	
CED	BW	WW	YW	SC	DOC	HP
+3	+2.2	+84	+146	+43	+17	+9.6
MILK	MARB	RE	\$M	\$W	\$B	\$C
+17	+4.4	+1.00	+71	+76	+151	+267

Another nice Brookstone son. Dam is another 10 year old cow that has raised several bulls that has made it through the test.

42 CC Ashland 5002

Black Angus
 AAA#: 21377782
 DOB: 02/20/25
 Tattoo: 5002

Cummings Cattle



G A R Early Bird						
G A R Ashland						
Chair Rock Ambush 1018						
Coleman Engage 5255						
CC Miss Engage 3211						
CC Miss Comrade 703						
BW	205 Day Wt.	205 Day Ratio	365 Day Wt.	365 Day Ratio	TBT Ratio	
90	849	121	1404	111	116.04	
CED	BW	WW	YW	SC	DOC	HP
+10	+2.2	+85	+152	+1.08	+26	+10.1
MILK	MARB	RE	\$M	\$W	\$B	\$C
+31	+63	+1.07	+75	+87	+170	+295

This GAR Ashland son ranked #2 in the Treasure Test with a ratio of 116. This bull will make an impact on any herd either registered or commercial with a weaning EPD of +85, top 15% of the Angus breed and a yearling EPD of +152, top 10%. Backed by multiple generations of leading AI sires, this bull is a must have!

39 TR3 Packman 516

[AMF-CAF-D2F-DDF-M1F-NHF-OHF-OSF-RDF]

Black Angus
 AAA#: 21386888
 DOB: 01/17/25
 Tattoo: 516

Troyer Ranch LLC



Sterling Pacific 904						
Granger Pacman 224						
Granger Eileen 937						
A A R Rito 1163						
TR3 Ferns Pride 604						
A A R Ferns Pride 5009						
BW	205 Day Wt.	205 Day Ratio	365 Day Wt.	365 Day Ratio	TBT Ratio	
100	684	108	1168	92	100.92	
CED	BW	WW	YW	SC	DOC	HP
+4	+3.6	+73	+126	+1.72	+34	+8.8
MILK	MARB	RE	\$M	\$W	\$B	\$C
+19	+4.6	+58	+62	+53	+125	+224

Expect longevity. Maternal grand dam was raising calves till she was 15 years old. Dam is still going strong at 10.

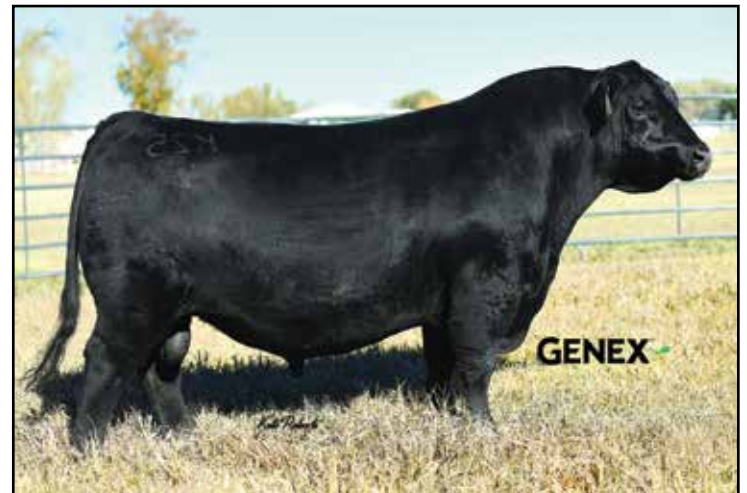

G A R Ashland - Sire of Lot 42

FROM BREED LEADING SIRES

43 CC Pacific 5005 **Cummings Cattle**

Black Angus Hoover No Doubt
 AAA#: 21377435 Sterling Pacific 904
 DOB: 02/23/25 Baldridge Isabel B082
 Tattoo: 5005 Sitz Resilient 10208
 CC Miss Resilient 111
 Sk Rock 110

	Entry Wt	Final Wt
	835	1280
	ADG	ADG Ratio
	4.07	98
	WDA	WDA Ratio
	3.40	101

	BW	205 Day Wt.	205 Day Ratio	365 Day Wt.	365 Day Ratio	TBT Ratio	
	91	798	114	1273	101	104.23	
CED	BW	WW	YW	SC	DOC	HP	
	+3	+1.5	+83	+137	+1.02	+26	+10.9
MILK	MARB	RE	\$M	\$W	\$B	\$C	
	+14	+1.16	+65	+47	+66	+191	+292

45 Mcfadgen GK Congress **McFadgen Angus**

Black Angus G A R Home Town
 AAA#: 21480425 Crouch Congress
 DOB: 03/19/25 CAV Lady Unanimous 2145-5214
 Tattoo: 509 Baldridge SR Goalkeeper
 Mcfadgen May Keeper
 Mcfadgen Safe Mabilene

	Entry Wt	Final Wt
	760	1255
	ADG	ADG Ratio
	4.64	112
	WDA	WDA Ratio
	3.57	106

	BW	205 Day Wt.	205 Day Ratio	365 Day Wt.	365 Day Ratio	TBT Ratio	
	83	850	100	1378	109	106.94	
CED	BW	WW	YW	SC	DOC	HP	
	-2	+3.2	+82	+140	+1.10	+17	+10.5
MILK	MARB	RE	\$M	\$W	\$B	\$C	
	+19	+98	+73	+69	+66	+173	+293

We are really liking these Crouch Congress calves. They are standouts from birth AND at weaning with an Adjusted Weaning Weight of 850 lbs. At TBT he gained 4.64 lbs. a day! He PAPs at Top 25%, has good feet, CAB stamp, and looks impressive! Want heavy Weaning Weights, consider this bull.

44 CC Pacific 5016 **Cummings Cattle**
 [DDF-OHP]

Black Angus Hoover No Doubt
 AAA#: 21377440 Sterling Pacific 904
 DOB: 03/12/25 Baldridge Isabel B082
 Tattoo: 5016 Sitz Resilient 10208
 CC Miss Resilient 109
 Ritzvilles Big Mac 052

	Entry Wt	Final Wt
	745	1305
	ADG	ADG Ratio
	5.04	121
	WDA	WDA Ratio
	3.64	108

	BW	205 Day Wt.	205 Day Ratio	365 Day Wt.	365 Day Ratio	TBT Ratio	
	87	751	107	1348	107	111.70	
CED	BW	WW	YW	SC	DOC	HP	
	+5	+2.2	+76	+130	+25	+11.2	
MILK	MARB	RE	\$M	\$W	\$B	\$C	
	+11	+1.02	+42	+65	+53	+162	+275

Add some thickness and grow to your calves with this Sterling Pacific son. This bull ranks #8 in the test with a ratio of 111. Take advantage of balanced EPD's and a good phenotype to improve your herd!

46 Mcfadgen Bow Congress 511 **McFadgen Angus**
 [OHF]

Black Angus G A R Home Town
 AAA#: 21480426 Crouch Congress
 DOB: 02/15/25 CAV Lady Unanimous 2145-5214
 Tattoo: 511 3C Broken Bow 908G
 Mcfadgen Rose 359
 Mcfadgen Rosalee 88

	Entry Wt	Final Wt
	757	1175
	ADG	ADG Ratio
	3.71	89
	WDA	WDA Ratio
	3.06	91

	BW	205 Day Wt.	205 Day Ratio	365 Day Wt.	365 Day Ratio	TBT Ratio	
	82	785	100	1231	97	95.60	
CED	BW	WW	YW	SC	DOC	HP	
	+9	-.4	+85	+154	+1.18	+10	+10.7
MILK	MARB	RE	\$M	\$W	\$B	\$C	
	+31	+92	+1.02	+47	+88	+200	+306

This Crouch Congress son has an Adjusted Weaning Weight of 785 lbs. His Sire was one of the leading bulls at ORigen for 2024 & 2025. Lot 46 PAPs at Top 5% of Angus Bulls. \$Weaning is Top 10% and RADG Top 20%. Angus GS tested and has the CAB stamp. He should put good weaning weights on your calves!



Sterling Pacific 904 - Sire of Lots 43 & 44



Crouch Congress - Sire of Lots 45 & 46

BLACK ANGUS BULLS

48 KW Jet Set Beau 501

[AMF-CAF-D2F-DDF-M1F-NHF-OHF-OSF-RDF]

Kevin Warner

Black Angus
AAA#: 21321862
DOB: 02/24/25
Tattoo: 501

Bar R Jet Black 5063
Woirhaye Jet Setter 0755
M A R Blackcap Empress 1755

E&B Plus One
McFadgen Plus 1 Rosie
Warner's Beauty 503

Entry Wt	Final Wt
671	1180
ADG	ADG Ratio
4.30	103
WDA	WDA Ratio
3.15	94

ANGUS 365		BW	205 Day Wt.	205 Day Ratio	365 Day Wt.	365 Day Ratio	TBT Ratio
CED		BW	WW	YW	SC	DOC	HP
+1		+3.4	+77	+134	+69	+26	+13.7
MILK	MARB	RE	\$M	\$W	\$B	\$C	
+18	+7.0	+9.0	+76	+58	+160	+284	

Lot 48's sire won his division at the 2022 Midland Bull Test. 501 gained at 4.30 ADG but has only a +.43 DMI EPD which is top 10%! He is converting feed to red meat at a very good ratio! He is surely a negative RFI bull. Controlling your feed inputs to make a profit is good business. He will add feed efficiency with growth to your herd.

51 BEU Kendall N23

[OHP]

Beuerman Angus

Black Angus
AAA#: 21293998
DOB: 02/04/25
Tattoo: N23

KG Justified 3023
A A R Kendall 7015
A A R Blackbird Kay 5267

BEU Infinity H37
BEU Lady PD L26
SCC Lady of Peak Dot 285

Entry Wt	Final Wt
778	1265
ADG	ADG Ratio
4.20	101
WDA	WDA Ratio
3.20	95

ANGUS 365		BW	205 Day Wt.	205 Day Ratio	365 Day Wt.	365 Day Ratio	TBT Ratio
CED		BW	WW	YW	SC	DOC	HP
+11		-.3	+69	+120	+1.50	+16	+16.2
MILK	MARB	RE	\$M	\$W	\$B	\$C	
+34	+6.5	+4.4	+84	+79	+134	+258	

Calving ease bull without sacrificing performance. Out of a first calf heifer and performed near the top of the contemporary group.

50 BEU Pacman N80

Beuerman Angus

Black Angus
AAA#: 21287189
DOB: 03/17/25
Tattoo: N80

Sterling Pacific 904
Granger Pacman 224
Granger Eileen 937

Diamond Cash 5E44
BEU Annes Cachet H88
Annes Sashay F293 LLR

Entry Wt	Final Wt
764	1300
ADG	ADG Ratio
4.48	108
WDA	WDA Ratio
3.67	109

ANGUS 365		BW	205 Day Wt.	205 Day Ratio	365 Day Wt.	365 Day Ratio	TBT Ratio
CED		BW	WW	YW	SC	DOC	HP
-1		+3.0	+76	+133	+1.87	+12	+12.0
MILK	MARB	RE	\$M	\$W	\$B	\$C	
+27	+7.2	+1.15	+55	+68	+192	+304	

Out of a Pathfinder dam that boasts 4 calves at a 117 average weaning ratio. High performing bull that will sire calves with great growth potential. Excellent foot EPDs with claw and angle in the top 10% and 3%, respectively. Selling 2/3 Interest and Full Possession.

52 BEU Kendall N83

Beuerman Angus

Black Angus
AAA#: 21293999
DOB: 02/02/25
Tattoo: N83

KG Justified 3023
A A R Kendall 7015
A A R Blackbird Kay 5267

Lost Lake Got It J329
BEU Annes Got The Moves L88
Annes Sashay F293 LLR

Entry Wt	Final Wt
700	1290
ADG	ADG Ratio
5.06	122
WDA	WDA Ratio
3.25	97

ANGUS 365		BW	205 Day Wt.	205 Day Ratio	365 Day Wt.	365 Day Ratio	TBT Ratio
CED		BW	WW	YW	SC	DOC	HP
+7		-.2	+76	+137	+1.34	+20	+16.1
MILK	MARB	RE	\$M	\$W	\$B	\$C	
+35	+7.5	+9.0	+94	+87	+160	+302	

Excellent maternal trait EPDs with Heifer Pregnancy top 3%, Functional Longevity top 10%, and \$M top 10%. Modest calving ease with performance. Selling 2/3 Interest and Full Possession.



Woirhaye Jet Setter 0755 - Sire of Lot 48



A A R Kendall 7015 - Sire of Lots 51 & 52

FROM BREED LEADING SIRES

53 BEU Fair-N-Square N26

[OHP]

Beuerman Angus

Black Angus

AAA#: 21280743

DOB: 02/10/25

Tattoo: N26

Woodhill Blueprint

Myers Fair-N-Square M39

Myers Miss Beauty M136

Quaker Hill Rampage 0A36

SCC Lady of Peak Dot 285

Lady of Peak Dot 135Z

Entry Wt	Final Wt
780	1300
ADG	ADG Ratio
4.41	106
WDA	WDA Ratio
3.34	99
TBT Ratio	
105.11	



	BW	205 Day Wt.	205 Day Ratio	365 Day Wt.	365 Day Ratio	TBT Ratio
	88	704	109	1266	100	105.11
CED	BW	WW	YW	SC	DOC	HP
+5	+3.4	+86	+142	-.03	+13	+14.0
MILK	MARB	RE	\$M	\$W	\$B	\$C
+22	+0.79	+0.56	+0.79	+0.80	+141	+262

Out of a larger framed cow that always brings in a good one. Great growth EPDs and performed well on test.



Myers Fair-N-Square M39 - Sire of Lot 53

54 BEU Prolific N40

Beuerman Angus

Black Angus

AAA#: 21280749

DOB: 02/07/25

Tattoo: N40

Ellingson Profound 8155

Ellingson Prolific

EA Queen 8070

J&J Weigh Up 294

BEU Dixie Erica H38

Coleman Dixie Erica 1339

Entry Wt	Final Wt
726	1250
ADG	ADG Ratio
4.36	105
WDA	WDA Ratio
3.19	95

	BW	205 Day Wt.	205 Day Ratio	365 Day Wt.	365 Day Ratio	TBT Ratio
	72	650	100	1216	96	100.38
CED	BW	WW	YW	SC	DOC	HP
+14	+0.2	+76	+131	+0.91	+20	+10.8
MILK	MARB	RE	\$M	\$W	\$B	\$C
+18	+0.20	+0.56	+0.86	+0.71	+123	+246

Exciting calving ease prospect with growth. Backed up with genomic profile of CED 1%, BW 14%, WW 11%, and YW 20%.



Ellingson Prolific - Sire of Lots 54, 85, 88, 96 & 101

57 KH Justified N59

[AMF-CAF-D2F-DDF-M1F-NHF-OHF-OSF-RDF]

Kallie Herrygers

Black Angus

AAA#: +21371904

DOB: 02/13/25

Tattoo: N59

Connealy Judgment

KG Justified 3023

KG Miss Magic 1443

S A V Resource 1441

Pine Coulee Blackbird C135

Pine Coulee Blackbird W10

Entry Wt	Final Wt
855	1340
ADG	ADG Ratio
4.54	109
WDA	WDA Ratio
3.47	103

	BW	205 Day Wt.	205 Day Ratio	365 Day Wt.	365 Day Ratio	TBT Ratio
	78	770	108	1291	102	106.47
CED	BW	WW	YW	SC	DOC	HP
+12	-1.7	+69	+117	+1.76	+21	+11.4
MILK	MARB	RE	\$M	\$W	\$B	\$C
+29	+1.01	+0.60	+0.80	+0.80	+170	+300

A truly complete Justified son that combines calving ease, performance, and maternal traits. He's a long bodied bull with really high quality look. His full sister is one of my favorite replacements. Full brother to tag 58.



KG Justified 3023 - Sire of Lots 57 & 58

BLACK ANGUS BULLS

58 KH Justified N515 [AMF-CAF-D2F-DDF-M1F-NHF-OHF-OSF-RDF]

Black Angus
AAA#: +21371905
DOB: 02/07/25
Tattoo: N515

Connealy Judgment
KG Justified 3023
KG Miss Magic 1443
S A V Resource 1441
Pine Coulee Blackbird C135
Pine Coulee Blackbird W10

Entry Wt	Final Wt
845	1350
ADG	ADG Ratio
4.43	107
WDA	WDA Ratio
3.44	102

	BW	205 Day Wt.	205 Day Ratio	365 Day Wt.	365 Day Ratio	TBT Ratio
	85	746	108	1288	102	105.50
CED	BW	WW	YW	SC	DOC	HP
+6	+1.3	+74	+129	+1.87	+21	+13.2
MILK	MARB	RE	\$M	\$W	\$B	\$C
+31	+.56	+.57	+82	+82	+147	+273

This bull was my favorite calf born last year and he's continued to be impressive on test. He's ultra rugged and masculine up front and matches that with extra muscle and performance. You have to appreciate his quality of build and the extra stoutness and dimension he offers. Full brother to lot 57.

59 KH Jet N514 [AMF-CAF-D2F-DDF-M1F-NHF-OHF-OSF-RDF]

Black Angus
AAA#: 21325523
DOB: 02/06/25
Tattoo: N514

Sitz Stellar 726D
Montana Jet 1271
Montana Joy 9330
Bar R Jet Black 5063
KH Erica K03
KH Erica D10

Entry Wt	Final Wt
825	1245
ADG	ADG Ratio
3.99	96
WDA	WDA Ratio
3.17	94

	BW	205 Day Wt.	205 Day Ratio	365 Day Wt.	365 Day Ratio	TBT Ratio
	82	775	101	1226	97	98.04
CED	BW	WW	YW	SC	DOC	HP
+4	+2.1	+79	+135	+1.35	+22	+11.1
MILK	MARB	RE	\$M	\$W	\$B	\$C
+23	+.28	+.61	+63	+71	+123	+223

This bull's mother has a near perfect udder, good feet and catches AI every year on the first go. Steady in all areas.



Montana Jet 1271 - Sire of Lot 59

60 Legacy Blueprint 502 [AMF-CAF-D2F-DDF-M1F-NHF-OHF-OSF-RDF]

Black Angus
AAA#: 21261433
DOB: 02/27/25
Tattoo: 502

Woodhill Blueprint
PGC Blueprint 3038
PGC Lady Ace 1111
Sitz Stellar 726D
Legacy Princess 303
JLF Princess 9212

Entry Wt	Final Wt
760	1295
ADG	ADG Ratio
4.37	105
WDA	WDA Ratio
3.48	104

	BW	205 Day Wt.	205 Day Ratio	365 Day Wt.	365 Day Ratio	TBT Ratio
	75	792	102	1341	106	104.46
CED	BW	WW	YW	SC	DOC	HP
+5	+.4	+71	+120	+.80	+26	+9.6
MILK	MARB	RE	\$M	\$W	\$B	\$C
+26	+.26	+.06	+78	+83	+107	+217

Straight topped, cleanly made, sharp looking individual here. Out of a young moderate framed Stellar daughter. Legacy Blueprint 502 is out of a stylish, deep bodied, gentle Blueprint son purchased from Peterson Grain and Cattle in 2024 and continues to be a standout in the bull pen. Top 2% UDDR, Top 3% TEAT, Top 10% PAP, Top 20% DOC, PAP Top 25% \$M, CLAW.

63 Legacy Rise Above 505 [AMF-CAF-D2F-DDF-M1F-NHF-OHF-OSF-RDF]

Black Angus
AAA#: 21294372
DOB: 03/02/25
Tattoo: 505

Hoffman Stagecoach 1908
Stellpflug Hoffman RiseAbove
Hoffman 3210 Rita Lady 0256
Stevenson Easy Money 70688
ECA Queen Mother 050
Baldco Queen Mother 437

Entry Wt	Final Wt
890	1450
ADG	ADG Ratio
4.64	112
WDA	WDA Ratio
3.93	117

	BW	205 Day Wt.	205 Day Ratio	365 Day Wt.	365 Day Ratio	TBT Ratio
	82	916	110	1490	118	113.24
CED	BW	WW	YW	SC	DOC	HP
+5	+1.6	+104	+177	+1.38	+29	+13.4
MILK	MARB	RE	\$M	\$W	\$B	\$C
+25	+.41	+1.04	+94	+107	+180	+327

This guy has been a fan favorite since the beginning! Herd bull potential with the numbers to back him! This Rise Above son is going to put some pounds on the ground! Legacy Rise Above 505 posted an impressive 110 weaning ratio! Pounds always pay. 505 incorporates some of the great cows of our program in his pedigree. ECA Queen Mother 050 out of Baldco Queen Mother 437 was purchased from Baldrige Tiedeman and continues to be a standout in our program! Dam produced the 2023 TBT Youth Jackpot Champion. Top 1% WW, YW, \$W Top 2% CW Top 4% \$F, ANGLE Top 10% \$M, RADG Top 15% DOC, \$C, RE, \$AXJ Top 20% SC, \$AXH. **CHAMPION WDA**



Stellpflug Hoffman RiseAbove - Sire of Lots 63, 109, 115

FROM BREED LEADING SIRES

64 Legacy Commerce 506 [AMF-CAF-D2F-DDF-M1F-NHF-OHF-OSF-RDF]

Black Angus
 AAA#: 21261694
 DOB: 03/03/25
 Tattoo: 506

G A R Sunbeam
Connealy Commerce
 Avira of Conanga 814R

J&J Weigh Up 294
ECA Lady 021
 Top Notch Lady 831

ANGUS 365	BW	205 Day Wt.	205 Day Ratio	365 Day Wt.	365 Day Ratio	TBT Ratio
	81	880	103	1372	109	100.19
CED	BW	WW	YW	SC	DOC	HP
+11	+0	+83	+137	+37	+14	+9.5
MILK	MARB	RE	\$M	\$W	\$B	\$C
+26	+77	+45	+83	+91	+140	+265

An ultra-attractive Connealy Commerce son that puts all the pieces together. Dam is a brutey Weigh Up daughter. Top 5% TEAT Top 10% \$W Top 15% CED, CEM, UDDR Top 20% WW, \$M.

Legacy Ridge Angus

Entry Wt	Final Wt
825	1305
ADG	ADG Ratio
3.70	89
WDA	WDA Ratio
3.55	106

67 Legacy Commerce 509 [AMF-CAF-D2F-DDF-M1F-NHF-OHF-OSF-RDF]

Black Angus
 AAA#: 21261709
 DOB: 03/05/25
 Tattoo: 509

G A R Sunbeam
Connealy Commerce
 Avira of Conanga 814R

Barstow Bankroll B73
CLB Rosebud C801
 TB Rosebud 113

ANGUS 365	BW	205 Day Wt.	205 Day Ratio	365 Day Wt.	365 Day Ratio	TBT Ratio
	83	779	100	1271	101	100.78
CED	BW	WW	YW	SC	DOC	HP
+7	+2.0	+73	+132	+40	+19	+11.1
MILK	MARB	RE	\$M	\$W	\$B	\$C
+22	+77	+83	+53	+62	+162	+263

Nicely balanced bull, complete package. Out of a heavy bodied, steady producing Bankroll daughter. Dam consistently catches AI. Top 20% PAP, MH Top 30% MW, \$AXJ.

Legacy Ridge Angus

Entry Wt	Final Wt
785	1265
ADG	ADG Ratio
4.23	102
WDA	WDA Ratio
3.46	103

66 Legacy Blueprint 508 [AMF-CAF-D2F-DDF-M1F-NHF-OHF-OSF-RDF]

Black Angus
 AAA#: 21261666
 DOB: 03/04/25
 Tattoo: 508

Woodhill Blueprint
PGC Blueprint 3038
 PGC Lady Ace 1111

HA Payweight 9128
Legacy Lady 208
 ECA Lady 021

ANGUS 365	BW	205 Day Wt.	205 Day Ratio	365 Day Wt.	365 Day Ratio	TBT Ratio
	75	801	105	1288	102	101.36
CED	BW	WW	YW	SC	DOC	HP
+12	-.9	+63	+98	+56	+16	+13.4
MILK	MARB	RE	\$M	\$W	\$B	\$C
+24	+51	+35	+109	+79	+116	+259

A calving ease Blueprint son with plenty of volume! Dam is a tremendous young Payweight daughter. 2@107 WR. Top 1% \$M Top 4% \$EN Top 10% CED, BW Top 15% CLAW, DMI, UDDR, FL Top 20% TEAT, ANGLE.

Legacy Ridge Angus

Entry Wt	Final Wt
790	1265
ADG	ADG Ratio
4.03	97
WDA	WDA Ratio
3.45	103

69 Legacy Blueprint 512 [AMF-CAF-D2F-DDF-M1F-NHF-OHF-OSF-RDF]

Black Angus
 AAA#: 21293483
 DOB: 03/19/25
 Tattoo: 512

Woodhill Blueprint
PGC Blueprint 3038
 PGC Lady Ace 1111

HA Payweight 9128
Legacy Princess 209
 JLF Princess 9212

ANGUS 365	BW	205 Day Wt.	205 Day Ratio	365 Day Wt.	365 Day Ratio	TBT Ratio
	82	740	96	1294	102	100.32
CED	BW	WW	YW	SC	DOC	HP
+1	+1.8	+77	+134	+71	+33	+12.9
MILK	MARB	RE	\$M	\$W	\$B	\$C
+24	+64	+25	+51	+70	+140	+233

Legacy Blueprint 512 is out of a stylish, deep bodied, gentle Blueprint son purchased from Peterson Grain and Cattle in 2024 and continues to be a standout in the bull pen. Top 2% DOC Top 20% PAP, HM Top 25% WW, YH.

Legacy Ridge Angus

Entry Wt	Final Wt
690	1230
ADG	ADG Ratio
4.26	103
WDA	WDA Ratio
3.49	104



Connealy Commerce - Sire of Lots 64 & 67



PGC Blueprint 3038 - Sire of Lots 60, 66, 69 & 71

BLACK ANGUS BULLS

71 Legacy Blueprint 514

[AMF-CAF-D2F-DDF-M1F-NHF-OHF-OSF-RDF]

Black Angus
AAA#: 21260032
DOB: 03/27/25
Tattoo: 514

Woodhill Blueprint
PGC Blueprint 3038
PGC Lady Ace 1111
PGC True North 1034
Legacy Emulota 307
Baldco Emulota 157E

Legacy Ridge Angus

Entry Wt	Final Wt
660	1165
ADG	ADG Ratio
4.06	98
WDA	WDA Ratio
3.39	101

ANGUS	BW	205 Day Wt.	205 Day Ratio	365 Day Wt.	365 Day Ratio	TBT Ratio
	74	773	100	1291	102	99.97
CED	BW	WW	YW	SC	DOC	HP
+13	-.9	+70	+117	+1.38	+26	+13.8
MILK	MARB	RE	\$M	\$W	\$B	\$C
+39	+.57	+.61	+90	+92	+130	+259

A low birth weight, calving ease bull. Dam is a good milking, first calf True North daughter. Granddam, Baldco Emulota 157E is a full sister to JMB Traction 292 purchased from Baldrige Tiedeman. Top 2% MILK Top 4% \$W, PAP Top 10% CED, \$M Top 15% BW, DOC.

72 Legacy Stellar 515

[AMF-CAF-D2F-DDF-M1F-NHF-OHF-OSF-RDF]

Black Angus
AAA#: 21296098
DOB: 03/23/25
Tattoo: 515

Mohnen Substantial 272
Sitz Stellar 726D
SITZ Pride 200B
Basin Payweight 1682
Baldco Queen Mother 437
Baldco Queen Mother 55

Legacy Ridge Angus

Entry Wt	Final Wt
705	1250
ADG	ADG Ratio
4.23	102
WDA	WDA Ratio
3.59	107

ANGUS	BW	205 Day Wt.	205 Day Ratio	365 Day Wt.	365 Day Ratio	TBT Ratio
	82	741	100	1300	103	101.54
CED	BW	WW	YW	SC	DOC	HP
+9	+.4	+76	+137	+.43	+9	+13.2
MILK	MARB	RE	\$M	\$W	\$B	\$C
+17	+.26	+.64	+88	+66	+132	+259

Nicely balanced, calving ease bull. Legacy Stellar 515 incorporates one of the great maternal cows of our program in his pedigree. Baldco Queen Mother 437 was purchased from Baldrige Tiedeman continues to be a standout in our program! Top 1% FL Top 3% PAP Top 10% \$M Top 15% CEM, CLAW, HS, RADG Top 20% HP.

73 GSAR Leo 5001

Black Angus
AAA#: 21341196
DOB: 01/31/25
Tattoo: 5001

Vermilion Bomber G017
Vermilion Leo
Vermilion Lucy 818G
Sitz Stellarator 659H
GSAR Katie 08N
GSAR Katie 12K

Gem State Angus

Entry Wt	Final Wt
608	1245
ADG	ADG Ratio
4.05	98
WDA	WDA Ratio
3.12	93

ANGUS	BW	205 Day Wt.	205 Day Ratio	365 Day Wt.	365 Day Ratio	TBT Ratio
	76	720	100	1201	95	97.52
CED	BW	WW	YW	SC	DOC	HP
+9	+2.1	+79	+135	+1.64	+5	+8.3
MILK	MARB	RE	\$M	\$W	\$B	\$C
+17	+.64	+1.01	+56	+66	+161	+265

GSAR Leo 5001 is a performance bull, he recorded a 205-day weight of 720 pounds coming off a first calf heifer. He went on to gain over 4 pounds a day on test! His dam is a good uddered, moderate framed cow with volume and is real calf raiser.

74 GSAR Leo 5015

Black Angus
AAA#: 21341221
DOB: 02/13/25
Tattoo: 5015

Vermilion Bomber G017
Vermilion Leo
Vermilion Lucy 818G
Bruin Uproar 0070
GV Miss Kaye 802
Nelson Miss Kaye 7093

Gem State Angus

Entry Wt	Final Wt
770	1295
ADG	ADG Ratio
3.35	81
WDA	WDA Ratio
3.35	100

ANGUS	BW	205 Day Wt.	205 Day Ratio	365 Day Wt.	365 Day Ratio	TBT Ratio
	84	877	122	1273	101	98.78
CED	BW	WW	YW	SC	DOC	HP
+8	+1.0	+77	+130	+.79	+25	+11.4
MILK	MARB	RE	\$M	\$W	\$B	\$C
+22	+.26	+.80	+81	+75	+147	+272

GSAR Leo 5015 should be a cow maker! He comes from 2 consecutive PATHFINDER cows and was the heaviest weaning bull from our 2025 calf crop with a 205-day weight of 877 pounds! His dam records WR: 6@109, YR: 4@107, calving interval 6@367. Granddam records BR: 8@97, WR: 8@112, YR: 7@107 with a calving interval of 367 days.



Sitz Stellar 726D - Sire of Lot 72



Vermilion Leo - Sire of Lots 73, 74 & 75

FROM BREED LEADING SIRES

75 **GSAR Leo 5046** **Gem State Angus**

Black Angus
AAA#: 21341216
DOB: 02/15/25
Tattoo: 5046

Vermilion Bomber G017
Vermilion Leo
Vermilion Lucy 818G
LD Capitalist 316
GSAR Blackbird 30K
GSAR Blackbird 31H

	Entry Wt	Final Wt
	633	1300
	ADG	ADG Ratio
	4.10	99
	WDA	WDA Ratio
	3.39	101

	BW	205 Day Wt.	205 Day Ratio	365 Day Wt.	365 Day Ratio	TBT Ratio
	72	728	101	1231	97	99.01
CED	BW	WW	YW	SC	DOC	HP
	+7	+7	+73	+123	+1.19	+7.3
MILK	MARB	RE	\$M	\$W	\$B	\$C
	+15	+7.9	+86	+68	+64	+173

GSAR Leo 5046 is a heifer bull prospect. He's long and smooth with a strong top line. His dam is a powerful Capitalist 316 daughter that goes back to our foundation Right Time Donor. This bull offers balanced growth EPD's and Carcass EPD'S. Dam's production: BR: 3@96, WR: 3@102, YR: 2@105, IMF: 2@108, REA: 2@103.

84 **Will Cash N08** **Willekes Angus**

Black Angus
AAA#: 21413156
DOB: 01/19/25
Tattoo: N08

LAR Man In Black
EXAR Cash 3622B
EXAR Rita 8713
Connealy Capitalist 028
Willekes Bonny E01
Willekes Bonny C221

	Entry Wt	Final Wt
	799	1360
	ADG	ADG Ratio
	4.63	111
	WDA	WDA Ratio
	3.31	98

	BW	205 Day Wt.	205 Day Ratio	365 Day Wt.	365 Day Ratio	TBT Ratio
	81	715	100	1252	99	103.49
CED	BW	WW	YW	SC	DOC	HP
	+12	+3	+78	+138	+1.09	+25
MILK	MARB	RE	\$M	\$W	\$B	\$C
	+24	+89	+48	+54	+75	+159

Another good Cash son out of a great Donor Dam who is also a pathfinder. Calving interval 7@367, Weaning Ratio 7@109. Heifer bull prospect.

77 **GSAR Big Valley 5057** **Gem State Angus**

Black Angus
AAA#: 21340118
DOB: 02/27/25
Tattoo: 5057

Connealy Big Valley
Will Big Valley L32
Willekes Lady E12
Coleman Rock 7200
GSAR Blackbird 30N
GSAR Blackbird 20L

	Entry Wt	Final Wt
	546	1175
	ADG	ADG Ratio
	4.37	105
	WDA	WDA Ratio
	3.16	94

	BW	205 Day Wt.	205 Day Ratio	365 Day Wt.	365 Day Ratio	TBT Ratio
	73	734	102	1209	96	100.98
CED	BW	WW	YW	SC	DOC	HP
	+8	+2	+73	+132	+1.36	+32
MILK	MARB	RE	\$M	\$W	\$B	\$C
	+29	+7.7	+64	+85	+77	+162

GSAR Big Valley 5057 is a heifer bull prospect from an outstanding first calf heifer and daughter of Coleman Rock 7200. Will Big Valley L32 was the standout bull from Willekes that we bought at the 2024 TBT. This bull is extremely balanced and should make excellent daughters and high performing feeders.

85 **Will Prolific N11** **Willekes Angus**

Black Angus
AAA#: 21402138
DOB: 01/20/25
Tattoo: N11

Ellingson Profound 8155
Ellingson Prolific
EA Queen 8070
A J R Epic 8126
Windy Ridge Stella 112
Windy Ridge Stella 738

	Entry Wt	Final Wt
	918	1510
	ADG	ADG Ratio
	4.29	103
	WDA	WDA Ratio
	3.68	110

	BW	205 Day Wt.	205 Day Ratio	365 Day Wt.	365 Day Ratio	TBT Ratio
	93	839	117	1406	111	109.83
CED	BW	WW	YW	SC	DOC	HP
	-4	+3.6	+89	+163	+15	+24
MILK	MARB	RE	\$M	\$W	\$B	\$C
	+31	+5.3	+66	+75	+85	+159

Dam is a very powerful cow we purchased from Karen Davis at a past Lost Lake Dispersion sale, as the high selling heifer calf. She transmits tons of growth, and the keeping kind of daughters. Lot 85 was our heaviest weaning natural calf at 918lbs. Top 1% CLAW, top 2% Angle, top 4% YW, and top 10% WW.
Selling 2/3 Interest and Full Possession.

78 **GSAR Dollar Up 5050** **Gem State Angus**

Black Angus
AAA#: +21349234
DOB: 02/17/25
Tattoo: 5050

Sitz Upward 307R
Sitz Dollar Up 489Z
Sitz Barbaramere Jet 52U
Leachman Right Time
GSAR Blackbird 08Z RT
GV Blackbird 219

	Entry Wt	Final Wt
	735	1410
	ADG	ADG Ratio
	5.53	133
	WDA	WDA Ratio
	3.69	110

	BW	205 Day Wt.	205 Day Ratio	365 Day Wt.	365 Day Ratio	TBT Ratio
	76	855	100	1364	108	113.70
CED	BW	WW	YW	SC	DOC	HP
	+1	+2.0	+65	+118	+1.82	+17
MILK	MARB	RE	\$M	\$W	\$B	\$C
	+27	+5.0	+49	+49	+59	+134

GSAR Dollar Up 5050 is the HERD BULL in our consignment. This bull has exhibited dominant performance since day one! His donor dam was absolutely one of the most powerful Right Time daughters I've seen in production and weaned her last calf at 14 years old. Dam's production; WR: 10@102, YR: 8@106, IMF: 13@105. Granddam's production; BR: 11@99, WR: 11@110, YR: 8@105, IMF: 39@105, REA: 39@100, she was in production to 16 years old!

CHAMPION ADG



Sitz Dollar Up 489Z - Sire of Lot 78

BLACK ANGUS BULLS

86 Will Salvation N25

Willekes Angus

Black Angus

AAA#: 21427781

DOB: 03/07/25

Tattoo: N25

SG Salvation
KB-Salvation of G14 L12
KB-Butter Fly of M255 G14

Linz Exemplify 71124

Willekes Lady J25

Willekes Lady E12

Entry Wt	Final Wt					
673	1335					
ADG	ADG Ratio					
4.69	113					
WDA	WDA Ratio					
3.67	109					
BW	205 Day Wt.	205 Day Ratio	365 Day Wt.	365 Day Ratio	TBT Ratio	
83	709	99	1343	106	106.04	
CED	BW	WW	YW	SC	DOC	HP
-5	+4.0	+80	+142	+86	+24	+6.1
MILK	MARB	RE	\$M	\$W	\$B	\$C
+18	+1.23	+78	+44	+57	+220	+329

Sire was our pick of the Salvation sons at Midland Bull Test. Lots of gain in lot 86. Cow bull

90 Will Salvation N15

Willekes Angus

Black Angus

AAA#: 21431366

DOB: 02/07/25

Tattoo: N15

SG Salvation
KB-Salvation of G14 L12
KB-Butter Fly of M255 G14

Myers Fair-N-Square M39

Willekes Entense L58

Willekes Entense E47

Entry Wt	Final Wt					
698	1305					
ADG	ADG Ratio					
4.39	106					
WDA	WDA Ratio					
3.33	99					
BW	205 Day Wt.	205 Day Ratio	365 Day Wt.	365 Day Ratio	TBT Ratio	
86	725	101	1307	103	103.37	
CED	BW	WW	YW	SC	DOC	HP
-2	+3.6	+80	+147	+98	+29	+10.0
MILK	MARB	RE	\$M	\$W	\$B	\$C
+29	+82	+68	+53	+72	+179	+285

Dam is a really nice first calf heifer out of a Donor Dam who has done us a lot of good. Top 15% YR, CW, \$F. op 10% RADG. Cow bull.

87 Will Salvation N21

Willekes Angus

Black Angus

AAA#: 21427782

DOB: 02/27/25

Tattoo: N21

SG Salvation
KB-Salvation of G14 L12
KB-Butter Fly of M255 G14

Connealy Emerald

HA Blackcap Lady H285

HA Blackcap Lady 3893

Entry Wt	Final Wt					
696	1275					
ADG	ADG Ratio					
4.17	100					
WDA	WDA Ratio					
3.43	102					
BW	205 Day Wt.	205 Day Ratio	365 Day Wt.	365 Day Ratio	TBT Ratio	
85	696	97	1251	99	98.75	
CED	BW	WW	YW	SC	DOC	HP
+11	-.9	+56	+110	+61	+21	+10.9
MILK	MARB	RE	\$M	\$W	\$B	\$C
+29	+1.12	+45	+56	+57	+164	+269

Low BW Salvation son, calving ease heifer bull out of a good cow we purchased from Hinman Angus. +11 CED, -1.0 BW, top 10% CEM.

91 Will Salvation N16

Willekes Angus

Black Angus

AAA#: 21430238

DOB: 02/09/25

Tattoo: N16

SG Salvation
KB-Salvation of G14 L12
KB-Butter Fly of M255 G14

E&B Plus 628

HA Blackcap Lady 9799

HA Blackcap Lady 6083

Entry Wt	Final Wt					
714	1265					
ADG	ADG Ratio					
4.29	103					
WDA	WDA Ratio					
3.24	97					
BW	205 Day Wt.	205 Day Ratio	365 Day Wt.	365 Day Ratio	TBT Ratio	
85	675	94	1203	95	97.46	
CED	BW	WW	YW	SC	DOC	HP
+10	-.1	+62	+109	+17	+25	+10.0
MILK	MARB	RE	\$M	\$W	\$B	\$C
+18	+81	+45	+55	+105	+160	+263

Great young dam we expect a lot of good from in the future. Out of a really good cow family at Hinmans. Heifer bull. Keep the daughters.

88 Will Prolific N12

Willekes Angus

Black Angus

AAA#: 21414459

DOB: 01/21/25

Tattoo: N12

Ellingson Profound 8155
Ellingson Prolific
EA Queen 8070

Connealy Spur

Willekes Pride of Lee J84

Pine Coulee Pride of Lee W25

Entry Wt	Final Wt					
854	1480					
ADG	ADG Ratio					
4.17	100					
WDA	WDA Ratio					
3.62	108					
BW	205 Day Wt.	205 Day Ratio	365 Day Wt.	365 Day Ratio	TBT Ratio	
89	783	110	1383	109	106.64	
CED	BW	WW	YW	SC	DOC	HP
+2	+3.5	+86	+153	+1.82	+6	+13.0
MILK	MARB	RE	\$M	\$W	\$B	\$C
+31	+53	+57	+76	+83	+141	+259

Excellent Connealy Spur Dam, on her way to Pathfinder. Calving Interval 3@367, Weaning ratio 3@105. Out of a powerful donor Granddam, weaned off the cow on a dry summer at 854lbs. Top 10% WW, YW, SC, CEM.

Selling 2/3 Interest and Full Possession.



Pictured: SG Salvation - Sire of L12

KB-Salvation of G14 L12 - Sire of Lots

FROM BREED LEADING SIRES

92 Will Cash N06

Black Angus							Willekes Angus	
LAR Man In Black							Entry Wt	Final Wt
EXAR Cash 3622B							848	1470
EXAR Rita 8713							ADG	ADG Ratio
Basin Payweight 1682							4.88	117
Basin Joy 7311							WDA	WDA Ratio
Basin Joy 2006							3.57	106
BW	205 Day Wt.	205 Day Ratio	365 Day Wt.	365 Day Ratio	TBT Ratio			
84	757	100	1353	107	108.17			
CED	BW	WW	YW	SC	DOC	HP		
+8	+1.8	+86	+153	+1.21	+21	+12.0		
MILK	MARB	RE	\$M	\$W	\$B	\$C		
+34	+1.39	+91	+67	+93	+206	+334		

Sire Cash 3622B is a new herd sire at Basin Angus who we were able to sample. He injects off-the-charts performance, strong phenotype, superior carcass weight, marbling, and pap. Dam of lot 92 was a prolific donor at Basin, now owned with Kyle Gollehon. These Cash sons will wean extra heavy calves and top producing females. Top 15% or better for WW, YW, RADG, MILK, CW, MARB, \$W, \$F, \$G, \$B, \$C. **Selling 2/3 Interest and Full Possession.**

94 Gollehon Incentive N01

Black Angus							Gollehon Angus	
Sitz Stellar 726D							Entry Wt	Final Wt
SITZ Incentive 704H							835	1500
SITZ Barabaramere Nell 53F							ADG	ADG Ratio
J&J Weigh Up 294							5.15	124
Willekes Black Annie H11							WDA	WDA Ratio
Willekes Black Annie F49							3.79	113
BW	205 Day Wt.	205 Day Ratio	365 Day Wt.	365 Day Ratio	TBT Ratio			
80	765	105	1438	114	114.25			
CED	BW	WW	YW	SC	DOC	HP		
+3	+1.4	+91	+161	+3.5	+24	+11.4		
MILK	MARB	RE	\$M	\$W	\$B	\$C		
+31	+1.07	+82	+71	+95	+183	+308		

Son of Sitz Incentive that is full of muscle stretching from head to toe. Dam became Pathfinder on her first 3 calves with an average NR of 105.

CHAMPION SIRE GROUP

93 Will Cash N10

Black Angus							Willekes Angus	
LAR Man In Black							Entry Wt	Final Wt
EXAR Cash 3622B							873	1460
EXAR Rita 8713							ADG	ADG Ratio
Basin Payweight 1682							4.72	114
Basin Joy 7311							WDA	WDA Ratio
Basin Joy 2006							3.57	106
BW	205 Day Wt.	205 Day Ratio	365 Day Wt.	365 Day Ratio	TBT Ratio			
84	785	100	1347	107	106.76			
CED	BW	WW	YW	SC	DOC	HP		
+11	-.3	+87	+159	+1.76	+18	+10.4		
MILK	MARB	RE	\$M	\$W	\$B	\$C		
+34	+1.12	+70	+42	+93	+192	+291		

This Cash son was our highest weaning weight ET Bull this year at 873lbs. on 9/20 off dry land pasture with no creep. The heaviest weaned bull calf at Basin this fall was also a Cash son. Lot 93 has calving ease and tremendous growth. Heifer Bull! Top 5% for YW, CEM. Top 10% for WW, SC, MILK, MW, CW, \$W. Top 15% CED, \$F, \$B. **Selling 2/3 Interest and Full Possession.**

96 Gollehon Prolific N10

Black Angus							Gollehon Angus	
Ellingson Profound 8155							Entry Wt	Final Wt
Ellingson Prolific							770	1370
EA Queen 8070							ADG	ADG Ratio
J&J Weigh Up 294							4.39	106
Willekes Black Annie H11							WDA	WDA Ratio
Willekes Black Annie F49							3.52	105
BW	205 Day Wt.	205 Day Ratio	365 Day Wt.	365 Day Ratio	TBT Ratio			
85	712	105	1320	104	105.05			
CED	BW	WW	YW	SC	DOC	HP		
+2	+3.0	+101	+179	+1.27	+17	+16.3		
MILK	MARB	RE	\$M	\$W	\$B	\$C		
+26	+6.2	+96	+72	+92	+194	+324		

A long, deep middled Prolific son backed by a strong maternal cow family. Dam is a maternal sister to Lot 113 from Marshall Willekes Angus.



EXAR Cash 3622B - Sire of Lots 84, 92 & 93



SITZ Incentive 704H - Sire of Lots 94, 98, 99 & 100

BLACK ANGUS BULLS



Ellingson Prosper - Sire of Lots 97, 104 & 105

99 Gollehon Incentive N14

[AMF-CAF-D2F-DDF-M1F-NHF-OHF-OSF-RDF]

Gollehon Angus

Black Angus Sitz Stellar 726D
 AAA#: +21260607 SITZ Incentive 704H
 DOB: 02/12/25 SITZ Barabaramere Nell 53F
 Tattoo: N14 J&J Weigh Up 294

Entry Wt	Final Wt
830	1385
ADG	ADG Ratio
4.33	104
WDA	WDA Ratio
3.58	106



	BW	205 Day Wt.	205 Day Ratio	365 Day Wt.	365 Day Ratio	TBT Ratio
	87	762	105	1324	105	104.68
CED	BW	WW	YW	SC	DOC	HP
+3	+1.9	+82	+142	+1.25	+13	+9.7
MILK	MARB	RE	\$M	\$W	\$B	\$C
+28	+86	+36	+55	+80	+145	+243

Identical in the pen and on paper, Lots 98 and 99 round out the Grand Champion Sire Group with massive eye appeal. Standing on four solid feet, these full brothers are ready to go to work.

CHAMPION SIRE GROUP

97 Gollehon Prosper N11

[AMF-CAF-D2F-DDF-M1F-NHF-OHF-OSF-RDF]

Gollehon Angus

Black Angus Ellingson Prolific
 AAA#: 21222890 Ellingson Prosper
 DOB: 01/12/25 EA Emblynette 6409
 Tattoo: N11 J&J Weigh Up 294

Entry Wt	Final Wt
840	1425
ADG	ADG Ratio
3.95	95
WDA	WDA Ratio
3.41	101



	BW	205 Day Wt.	205 Day Ratio	365 Day Wt.	365 Day Ratio	TBT Ratio
	82	778	107	1370	108	103.50
CED	BW	WW	YW	SC	DOC	HP
+6	+2.3	+90	+150	+1.86	+18	+14.7
MILK	MARB	RE	\$M	\$W	\$B	\$C
+21	+1.01	+47	+73	+81	+168	+291

As the natural calf to our H11 donor, Lot 97 has had the herd bull look since birth. In a world where you sell calves by the pound look no further.

100 Gollehon Incentive N15

[AMF-CAF-D2F-DDF-M1F-NHF-OHF-OSF-RDF]

Gollehon Angus

Black Angus Sitz Stellar 726D
 AAA#: +21260608 SITZ Incentive 704H
 DOB: 02/13/25 SITZ Barabaramere Nell 53F
 Tattoo: N15 J&J Weigh Up 294

Entry Wt	Final Wt
715	1215
ADG	ADG Ratio
3.65	88
WDA	WDA Ratio
3.15	94



	BW	205 Day Wt.	205 Day Ratio	365 Day Wt.	365 Day Ratio	TBT Ratio
	80	667	105	1173	93	95.26
CED	BW	WW	YW	SC	DOC	HP
+5	+1.1	+71	+115	+35	+21	+12.6
MILK	MARB	RE	\$M	\$W	\$B	\$C
+31	+61	+69	+66	+81	+135	+241

Full brother to the grand champion sire group.

98 Gollehon Incentive N13

[AMF-CAF-D2F-DDF-M1F-NHF-OHF-OSF-RDF]

Gollehon Angus

Black Angus Sitz Stellar 726D
 AAA#: +21260606 SITZ Incentive 704H
 DOB: 02/11/25 SITZ Barabaramere Nell 53F
 Tattoo: N13 J&J Weigh Up 294

Entry Wt	Final Wt
825	1360
ADG	ADG Ratio
4.34	104
WDA	WDA Ratio
3.51	104



	BW	205 Day Wt.	205 Day Ratio	365 Day Wt.	365 Day Ratio	TBT Ratio
	84	764	105	1306	103	104.26
CED	BW	WW	YW	SC	DOC	HP
+7	+1.3	+84	+155	+1.45	+22	+13.7
MILK	MARB	RE	\$M	\$W	\$B	\$C
+31	+1.11	+32	+64	+84	+174	+290

Identical in the pen and on paper, Lots 98 and 99 round out the Grand Champion Sire Group with massive eye appeal. Standing on four solid feet, these full brothers are ready to go to work.

CHAMPION SIRE GROUP

101 Gollehon Prolific N17

[AMF-CAF-D2F-DDF-M1F-NHF-OHF-OSF-RDF]

Gollehon Angus

Black Angus Ellingson Profound 8155
 AAA#: +21269078 Ellingson Prolific
 DOB: 02/15/25 EA Queen 8070
 Tattoo: N17 J&J Weigh Up 294

Entry Wt	Final Wt
765	1380
ADG	ADG Ratio
4.66	112
WDA	WDA Ratio
3.59	107



	BW	205 Day Wt.	205 Day Ratio	365 Day Wt.	365 Day Ratio	TBT Ratio
	86	717	105	1340	106	107.74
CED	BW	WW	YW	SC	DOC	HP
+2	+4.0	+100	+173	+87	+14	+13.5
MILK	MARB	RE	\$M	\$W	\$B	\$C
+22	+49	+16	+59	+83	+162	+269

Backed by the proven donor Basin Joy 7311, Lot 102 is a thick made Jameson son that is a full brother to the \$30,000 Basin Jameson 3263 owned by Rollin Rock Angus and the \$31,000 Basin Joy 3208 owned by Berg Livestock.

FROM BREED LEADING SIRES

102 Gollehon Jameson N20

[AMF-CAF-D2F-DDF-M1F-NHF-OHF-OSF-RDF]

Gollehon Angus

Black Angus
AAA#: +21260612
DOB: 02/19/25
Tattoo: N20

Basin Deposit 6249
Basin Jameson 1076
Basin Joy 9140
Basin Payweight 1682
Basin Joy 7311
Basin Joy 2006

Entry Wt	Final Wt
720	1225
ADG	ADG Ratio
3.93	95
WDA	WDA Ratio
3.22	96

	BW	205 Day Wt.	205 Day Ratio	365 Day Wt.	365 Day Ratio	TBT Ratio
	83	683	110	1194	95	99.71
CED	BW	WW	YW	SC	DOC	HP
+5	+2.1	+92	+149	+1.31	+12	+9.5
MILK	MARB	RE	\$M	\$W	\$B	\$C
+30	+1.56	+89	+69	+99	+204	+334

Heifer bull out of a proven cow. She has 6@357 and 6@101 weaning ratio while maintaining great feet and a very nice udder. Every heifer she produces is in the top of the replacement pen. This bull is long bodied with a strong top line. Top 3% longevity, top 5% CEM.

105 MWA Prosper 08N

Marshall Willekes

Black Angus
AAA#: +21394894
DOB: 01/12/25
Tattoo: 08N

Ellingson Prolific
Ellingson Prosper
EA Emblynette 6409
Coleman Bravo 6313
Coleman Everelda Entense9606
Coleman Everelda Entense4493

Entry Wt	Final Wt
762	1370
ADG	ADG Ratio
4.02	97
WDA	WDA Ratio
3.28	98

	BW	205 Day Wt.	205 Day Ratio	365 Day Wt.	365 Day Ratio	TBT Ratio
	78	712	101	1221	97	98.12
CED	BW	WW	YW	SC	DOC	HP
+13	-.5	+67	+125	+1.20	+31	+13.0
MILK	MARB	RE	\$M	\$W	\$B	\$C
+26	+82	+45	+105	+73	+145	+293

Here is a heifer bull you won't want to miss. Very balanced bull with lots of thickness and growth. He will make beautiful moderate females but won't sacrifice pounds at the scale. He is one of my personal favorites and a full brother to Lot 105.

103 MWA Riverside 01N

Marshall Willekes

Black Angus
AAA#: 21398034
DOB: 01/09/25
Tattoo: 01N

Vermilion Bomber G017
Vermilion Riverside
Vermilion Eulima 0239
Hoover Bullseye M122
Top Notch Miss Sana 861
NA Miss Sana 035

Entry Wt	Final Wt
712	1375
ADG	ADG Ratio
4.43	107
WDA	WDA Ratio
3.27	97

	BW	205 Day Wt.	205 Day Ratio	365 Day Wt.	365 Day Ratio	TBT Ratio
	54	658	96	1213	96	99.59
CED	BW	WW	YW	SC	DOC	HP
+9	-.9	+80	+120	+80	+15	+10.6
MILK	MARB	RE	\$M	\$W	\$B	\$C
+21	+2.27	+19	+82	+83	+100	+212

Heifer bull out of a proven cow. She has 6@357 and 6@101 weaning ratio while maintaining great feet and a very nice udder. Every heifer she produces is in the top of the replacement pen. This bull is long bodied with a strong top line. Top 3% longevity, top 5% CEM.

108 MWA World Wide 19N

Marshall Willekes

Black Angus
AAA#: +21439866
DOB: 01/15/25
Tattoo: 19N

Hummel South America
Coleman World Wide 2562
Coleman Donna 7221
Coleman Bravo 6313
Coleman Everelda Entense9606
Coleman Everelda Entense4493

Entry Wt	Final Wt
718	1270
ADG	ADG Ratio
3.96	95
WDA	WDA Ratio
3.06	91

	BW	205 Day Wt.	205 Day Ratio	365 Day Wt.	365 Day Ratio	TBT Ratio
	80	677	101	1139	90	95.47
CED	BW	WW	YW	SC	DOC	HP
+11	-.7	+52	+90	+1.51	+31	+11.6
MILK	MARB	RE	\$M	\$W	\$B	\$C
+24	-.15	+34	+93	+55	+74	+189

Her is another flush out of the \$50,000 valued dam. This heifer bull was early maturing and naturally muscled. He has the athletic ability to get out and travel. Low birthweight bull that still came of the cow at 718lbs.

104 MWA Prosper 07N

Marshall Willekes

Black Angus
AAA#: +21394892
DOB: 01/12/25
Tattoo: 07N

Ellingson Prolific
Ellingson Prosper
EA Emblynette 6409
Coleman Bravo 6313
Coleman Everelda Entense9606
Coleman Everelda Entense4493

Entry Wt	Final Wt
792	1470
ADG	ADG Ratio
4.43	107
WDA	WDA Ratio
3.52	105

	BW	205 Day Wt.	205 Day Ratio	365 Day Wt.	365 Day Ratio	TBT Ratio
	82	740	101	1308	104	103.76
CED	BW	WW	YW	SC	DOC	HP
+9	+1.2	+78	+130	+1.61	+27	+10.3
MILK	MARB	RE	\$M	\$W	\$B	\$C
+27	+59	+49	+90	+86	+118	+243

Flush brother to lot 105 out of the \$50,000 donor cow I purchased in the Coleman Female sale. She is an extremely functional cow with lots of dimension in a moderate frame. She carries a great udder with tremendous feet. Her first 2 calves averaged \$32,500 with a heifer calf selling to Lindskovs. When you combine maternal power and growth this bull rings the bell. High management EPDs and top 10% \$M.



Pictured: Hummel South America - Sire of 2562
Coleman World Wide 2562 - Sire of Lots 108 & 110

BLACK ANGUS BULLS

109 MWA Rise Above 20N

Marshall Willekes

Black Angus

AAA#: 21407346

DOB: 01/15/25

Tattoo: 20N

Hoffman Stagecoach 1908
Stellpflug Hoffman RiseAbove
Hoffman 3210 Rita Lady 0256

Hoffman High Road
MWA Miss Design 10L
Top Notch Miss Design 837

Entry Wt	Final Wt
654	1320
ADG	ADG Ratio
4.77	115
WDA	WDA Ratio
3.18	95
TBT Ratio	
104.36	



BW	205 Day Wt.	205 Day Ratio	365 Day Wt.	365 Day Ratio	TBT Ratio	
84	685	100	1243	98	104.36	
CED	BW	WW	YW	SC	DOC	HP
+2	+2.0	+95	+165	+70	+34	+9.4
MILK	MARB	RE	\$M	\$W	\$B	\$C
+31	+90	+65	+74	+100	+187	+317

Attractive patterned bull out of a gorgeous first calf heifer with a bright future. She comes from a long line of highly productive cows. The udder quality is tremendous in this cow family. Great grandam had 11@365 and Granddam has 6@365 and is the Dam to Lot 115. Top 1% docility and 3% WW, YW.

112 MWA Riversider 23N

Marshall Willekes

Black Angus

AAA#: 21397803

DOB: 01/16/25

Tattoo: 23N

Vermilion Bomber G017
Vermilion Riverside
Vermilion Eulima 0239

WILL Spur G35
Willekes Entense K21
Willekes Entense F48

Entry Wt	Final Wt
694	1385
ADG	ADG Ratio
4.77	115
WDA	WDA Ratio
3.35	100
TBT Ratio	
105.88	



BW	205 Day Wt.	205 Day Ratio	365 Day Wt.	365 Day Ratio	TBT Ratio	
86	694	102	1273	101	105.88	
CED	BW	WW	YW	SC	DOC	HP
+0	+4.4	+83	+152	+1.69	+14	+9.9
MILK	MARB	RE	\$M	\$W	\$B	\$C
+14	+16	+54	+41	+54	+126	+204

This Riverside son is out of one of the prettiest cows on the place. She is off to a great start and has 2@360 and 2@102 weaning. Phenomenal udder in this cow and excited for her future. This bull is long spined and clean made. Top 15% WW, 10% YW, 10% scrotal.

110 MWA World Wide 21N

Marshall Willekes

Black Angus

AAA#: +21439868

DOB: 01/15/25

Tattoo: 21N

Hummel South America
Coleman World Wide 2562
Coleman Donna 7221

Coleman Bravo 6313
Coleman Everelda Entense9606
Coleman Everelda Entense4493

Entry Wt	Final Wt
668	1285
ADG	ADG Ratio
4.43	107
WDA	WDA Ratio
3.10	92
TBT Ratio	
99.44	



BW	205 Day Wt.	205 Day Ratio	365 Day Wt.	365 Day Ratio	TBT Ratio	
78	630	101	1147	91	99.44	
CED	BW	WW	YW	SC	DOC	HP
+14	-2.5	+50	+93	+1.24	+33	+12.7
MILK	MARB	RE	\$M	\$W	\$B	\$C
+26	-.03	+44	+82	+53	+64	+165

Here is a sleep all night heifer bull out of the 9606 donor cow making him a full brother to Lot 108. Great feet and bone in a moderate, masculine package.



Vermilion Riverside - Sire of Lots 103, 112 & 116

111 MWA Preeminent 22N

Marshall Willekes

Black Angus

AAA#: +21517585

DOB: 01/16/25

Tattoo: 22N

Ellingson Profound 8155
Ellingson Preeminent
EA Bells Girl 7617

Coleman Bravo 6313
Coleman Everelda Entense9606
Coleman Everelda Entense4493

Entry Wt	Final Wt
718	1325
ADG	ADG Ratio
5.10	123
WDA	WDA Ratio
3.20	95
TBT Ratio	
105.95	



BW	205 Day Wt.	205 Day Ratio	365 Day Wt.	365 Day Ratio	TBT Ratio	
85	679	101	1187	94	105.95	
CED	BW	WW	YW	SC	DOC	HP
+5	+2.2	+63	+112	+1.27	+34	+10.6
MILK	MARB	RE	\$M	\$W	\$B	\$C
+26	+37	+55	+108	+66	+118	+261

Here is a bull I think pretty highly of. If you like sheer thickness and bone in a moderate package backed by maternal power here is your bull. He is out of the 9606 donor cow who averaged \$32,500 on her first 2 calves and sired by a 2025 angus tour favorite. Don't miss this guy. The more you study him the more you like him. The heifers out of this flush are in the top of the replacements and some of the standout calves on the ground now are full siblings.



Ellingson Preeminent - Sire of Lot 111

FROM BREED LEADING SIRES

113 MWA Gable 29N Marshall Willekes

Black Angus Sitz Resilient 10208
 AAA#: 21494753 Schiefelbein Gable 311
 DOB: 01/19/25 Frosty Elba Lizzy 5569
 Tattoo: 29N Mc Cumber Rito Rolette 1108
 Pine Coulee Black Annie A50
 Pine Coulee Black Annie U7

	Entry Wt	Final Wt
	632	1400
	ADG	ADG Ratio
	5.15	124
	WDA	WDA Ratio
	3.41	101

	BW	205 Day Wt.	205 Day Ratio	365 Day Wt.	365 Day Ratio	TBT Ratio
	88	626	100	1269	100	108.12
CED	BW	WW	YW	SC	DOC	HP
+7	+2	+80	+142	+1.63	+11	+11.6
MILK	MARB	RE	\$M	\$W	\$B	\$C
+17	+39	+76	+67	+69	+145	+255

Heifer bull that is extremely clean made. He comes off an old highly productive cow that was our pick from Pine Coulee Angus. She boasts 10@104 weaning. She also in the grandam to a donor cow at Gollehon Angus. This calf got shorted groceries due to her age but hit the bunk and grew very well. Females will be easy on the eye and stick around for a long time.

116 MWA Riverside 36N Marshall Willekes [OHP]

Black Angus Vermilion Bomber G017
 AAA#: 21397869 Vermilion Riverside
 DOB: 01/22/25 Vermilion Eulima 0239
 Tattoo: 36N Musgrave Crackerjack
 MWA Miss Design J23
 Top Notch Miss Design 838

	Entry Wt	Final Wt
	672	1325
	ADG	ADG Ratio
	4.45	107
	WDA	WDA Ratio
	3.25	97

	BW	205 Day Wt.	205 Day Ratio	365 Day Wt.	365 Day Ratio	TBT Ratio
	84	662	97	1209	96	99.95
CED	BW	WW	YW	SC	DOC	HP
+4	+1.6	+77	+136	+1.18	+15	+11.1
MILK	MARB	RE	\$M	\$W	\$B	\$C
+25	+35	+77	+66	+75	+128	+232

115 MWA Riverside 35N Marshall Willekes [OHP]

Black Angus Hoffman Stagecoach 1908
 AAA#: 21520645 Stellflug Hoffman RiseAbove
 DOB: 01/22/25 Hoffman 3210 Rita Lady 0256
 Tattoo: 35N Connealy Guinness
 Top Notch Miss Design 837
 NA Miss Abe Design 004

	Entry Wt	Final Wt
	716	1395
	ADG	ADG Ratio
	4.58	110
	WDA	WDA Ratio
	3.42	102

	BW	205 Day Wt.	205 Day Ratio	365 Day Wt.	365 Day Ratio	TBT Ratio
	84	689	101	1258	100	103.62
CED	BW	WW	YW	SC	DOC	HP
-2	+4.0	+85	+140	+90	+29	+14.5
MILK	MARB	RE	\$M	\$W	\$B	\$C
+25	+96	+31	+79	+78	+162	+289

This bull comes from the same cow family as Lot 109. He carries a little extra frame. He will sire an exciting set of calves to run across a scale.

122 WWAR Man In Black 1614 West Wind Angus Ranch

Black Angus Bar R Jet Black 5063
 AAA#: +21390149 LAR Man In Black
 DOB: 03/01/25 JMB Maxine TG 2131
 Tattoo: 1614 GF Upward 2930
 WWAR Miss Marilyn 1656
 GF Miss Marilyn 1212

	Entry Wt	Final Wt
	722	1390
	ADG	ADG Ratio
	4.64	112
	WDA	WDA Ratio
	3.76	112

	BW	205 Day Wt.	205 Day Ratio	365 Day Wt.	365 Day Ratio	TBT Ratio
	95	784	102	1359	108	107.10
CED	BW	WW	YW	SC	DOC	HP
+3	+4.2	+103	+178	+1.63	+27	+10.8
MILK	MARB	RE	\$M	\$W	\$B	\$C
+29	+41	+81	+53	+92	+143	+239

An ET bull sired by Man In Black and out of our Donor Dam 1656. He is in the top 1% of the breed in both WW and YW EPDs, gaining 4.64#/day on test, averaging a 3.74 WDA giving him one of the top WDA ratios of 112. This bulls Dam is also the Dam to our herd sire WWAR Exclusive - who sired lot 126 in this sale, she has done well for us.



Schiefelbein Gable 311 - Sire of Lot 113



LAR Man In Black - Sire of Lots 17 & 122

BLACK ANGUS BULLS

124 WWAR Conclusion 2329 [OHP]

Black Angus
 AAA#: 21390171
 DOB: 01/06/25
 Tattoo: 2329

K C F Bennett Summation
V A R Conclusion 0234
 Sandpoint Blackbird 8809
 WC Heavyweight 8215
WWAR Emily 2329
 WWAR Emily 1604

West Wind Angus Ranch

Entry Wt	Final Wt
850	1485
ADG	ADG Ratio
5.19	125
WDA	WDA Ratio
3.50	104
365 Day Ratio	TBT Ratio
110	116.53

BW	205 Day Wt.	205 Day Ratio	365 Day Wt.	365 Day Ratio	TBT Ratio	
84	839	119	1385	110	116.53	
CED	BW	WW	YW	SC	DOC	HP
+3	+3.0	+96	+169	-.18	+30	+12.5
MILK	MARB	RE	\$M	\$W	\$B	\$C
+30	+.50	+1.05	+79	+98	+164	+292

This bull sired by VAR Conclusion 0234 should have been easy to find, gaining over 5#/day on test he is this year's TBT winner. On paper he shows explosive growth as well, being in the top 2% of the breed for both weaning and yearling EPDs, while maintaining a moderate actual BW of 84, and being raised by a first calf heifer. He weaned off with a nurse ratio of 119, yearling ratio of 110, and the top TBT Ratio of 116.53. **Selling 2/3 Interest and Full Possession.**

TBT CHAMPION BULL



V A R Conclusion 0234 - Sire of Lot 124

125 WWAR Ace 2332 [DDF-M1F]

Black Angus
 AAA#: 21390172
 DOB: 01/05/25
 Tattoo: 2332

Musgrave Aviator
4M Ace 709
 KGM Enchantress 4054
 WC Heavyweight 8215
WWAR Destiny 2332
 WWAR Destiny 1950

West Wind Angus Ranch

Entry Wt	Final Wt
819	1350
ADG	ADG Ratio
4.15	100
WDA	WDA Ratio
3.18	95
365 Day Ratio	TBT Ratio
100	105.01

BW	205 Day Wt.	205 Day Ratio	365 Day Wt.	365 Day Ratio	TBT Ratio	
80	809	115	1266	100	105.01	
CED	BW	WW	YW	SC	DOC	HP
+2	+1.3	+77	+130	+.04	+23	+10.0
MILK	MARB	RE	\$M	\$W	\$B	\$C
+36	+.66	+1.05	+72	+93	+159	+278

Sire by 4M Ace 709 he was a phenotypic standout all last summer, his dam is now nursing her second calf that is a carbon copy full brother. NR 115, top 3% \$W. He shares the same Maternal Grand sire as lot 124 - WC Heavyweight 8215 - a cow maker ranking in the top 1% of the breed for both \$M, and Docility. And top 15% \$W.



4M Ace 709 - Sire of Lot 125

126 WWAR Exclusive 2301 [OHP]

Black Angus
 AAA#: 21390175
 DOB: 01/29/25
 Tattoo: 2301

Musgrave 316 Exclusive
WWAR Exclusive 1656
 WWAR Miss Marilyn 1656
 Kesslers Commodore 6516
WWAR Miss Erica 2301
 WWAR Miss Erica 2112

West Wind Angus Ranch

Entry Wt	Final Wt
724	1245
ADG	ADG Ratio
3.44	83
WDA	WDA Ratio
3.10	92
365 Day Ratio	TBT Ratio
96	96.07

BW	205 Day Wt.	205 Day Ratio	365 Day Wt.	365 Day Ratio	TBT Ratio	
78	769	109	1217	96	96.07	
CED	BW	WW	YW	SC	DOC	HP
+8	+5	+78	+133	+.82	+18	+11.9
MILK	MARB	RE	\$M	\$W	\$B	\$C
+33	+.55	+39	+69	+86	+147	+260

A heifer bull by our herd sire WWAR Exclusive 1656, 5 generations of calving ease on the cow side should make him a sure bet. NR of 109, top 15% \$W.

127 HCC Net Profit 2500 [AMF-CAF-D2F-DDF-M1F-NHF-OHF-OSF-RDF]

Black Angus
 AAA#: +21534638
 DOB: 01/16/25
 Tattoo: 2500

Ellingson Badlands 0285
Ellingson Net Profit
 EA Enchantress 8340
 Plainview Lutton E102
HCC Rito Lady 8330
 HA Rito Lady 5330

Harwood Cattle Co

Entry Wt	Final Wt
770	1360
ADG	ADG Ratio
3.84	93
WDA	WDA Ratio
3.29	98
365 Day Ratio	TBT Ratio
96	96.90

BW	205 Day Wt.	205 Day Ratio	365 Day Wt.	365 Day Ratio	TBT Ratio	
86	770	102	1215	96	96.90	
CED	BW	WW	YW	SC	DOC	HP
-3	+3.4	+63	+100	+1.16	+10	+9.9
MILK	MARB	RE	\$M	\$W	\$B	\$C
+18	+.44	+.65	+39	+44	+128	+205

First sire group to sell out Ellingson Net Profit. The second high selling bull in Ellingson's 2024 Sale. Out of big footed perfect uddered female that is deep bodied and easy fleshing. The maternal grandmother had the second high seller at \$14,000 at the Treasure Test sale in 2023.

FROM BREED LEADING SIRES

128 HCC Net Profit 2501

[AMF-CAF-D2F-DDF-M1F-NHF-OHF-OSF-RDF]

Harwood Cattle Co

Black Angus
 Ellingson Badlands 0285
 AAA#: +21534640
 Ellingson Net Profit
 DOB: 01/18/25
 EA Enchantress 8340
 Tattoo: 2501
 Plainview Lutton E102
 HCC Rito Lady 8330
 HA Rito Lady 5330

Entry Wt	Final Wt
755	1465
ADG	ADG Ratio
4.32	104
WDA	WDA Ratio
3.56	106

	BW	205 Day Wt.	205 Day Ratio	365 Day Wt.	365 Day Ratio	TBT Ratio
	84	755	102	1291	102	102.73
CED	BW	WW	YW	SC	DOC	HP
-4	+3.9	+66	+124	+1.04	+13	+10.7
MILK	MARB	RE	\$M	\$W	\$B	\$C
+32	+.58	+.65	+34	+55	+145	+222

First sire group to sell out Ellingson Net Profit. The second high selling bull in Ellingson's 2024 Sale. Out of big footed perfect uddered female that is deep bodied and easy fleshing. The maternal grandmother had the second high seller at \$14,000 at the Treasure Test sale in 2023.



Ellingson Net Profit - Sire of Lots 127 & 128

129 YAR Deadwood 551

[M1F-OHF]

Yellowstone Angus Ranch

Black Angus
 Poss Deadwood
 AAA#: 21367308
 7 E G Deadwood L201
 DOB: 03/08/25
 Poss Elmaretta 648
 Tattoo: 551
 McD Capitalist 913
 YAR Miss Nadine 2114
 HARB Miss Nadine 911

Entry Wt	Final Wt
811	1345
ADG	ADG Ratio
4.98	120
WDA	WDA Ratio
3.71	110

	BW	205 Day Wt.	205 Day Ratio	365 Day Wt.	365 Day Ratio	TBT Ratio
	94	826	115	1396	110	115.13
CED	BW	WW	YW	SC	DOC	HP
+5	+1.1	+78	+139	+1.18	+19	+11.3
MILK	MARB	RE	\$M	\$W	\$B	\$C
+33	+1.48	+.56	+59	+83	+194	+311

133 JR Multi-Versatile 5659M

[DDP]

Jacobsen Ranch

Black Angus
 Baldrige Versatile
 AAA#: 21384199
 Granger Versatile 235
 DOB: 03/05/25
 Curtin Erroline 3039
 Tattoo: 5659
 Vermilion Premium Asset H509
 JR Leading Asset 2617
 JR Miss Lead On 4674

Entry Wt	Final Wt
800	1325
ADG	ADG Ratio
3.94	95
WDA	WDA Ratio
3.62	108

	BW	205 Day Wt.	205 Day Ratio	365 Day Wt.	365 Day Ratio	TBT Ratio
	76	819	111	1364	108	104.60
CED	BW	WW	YW	SC	DOC	HP
+6	+2.2	+89	+151			
MILK	MARB	RE	\$M	\$W	\$B	\$C
+24			+55	+75		

Sired by a top indexing TBT bull. Great EPD's all across with a WDA ratio of 108.

132 YAR Deadwood 5105

[M1F-OHF]

Yellowstone Angus Ranch

Black Angus
 Poss Deadwood
 AAA#: 21367307
 7 E G Deadwood L201
 DOB: 03/21/25
 Poss Elmaretta 648
 Tattoo: 5105
 McD Capitalist 913
 YAR Ellie 2120
 HARB Eldora Erica 915

Entry Wt	Final Wt
767	1260
ADG	ADG Ratio
3.69	89
WDA	WDA Ratio
3.60	107

	BW	205 Day Wt.	205 Day Ratio	365 Day Wt.	365 Day Ratio	TBT Ratio
	98	782	109	1308	104	100.42
CED	BW	WW	YW	SC	DOC	HP
-2	+3.3	+87	+153	+1.55	+9	+10.2
MILK	MARB	RE	\$M	\$W	\$B	\$C
+25	+1.00	+.87	+36	+75	+191	+284

134 RKP 107-9446 51

RK Perry

Black Angus
 Tehama Tahoe B767
 AAA#: +21434048
 Long Teton 107
 DOB: 02/12/25
 Long Lucy 909
 Tattoo: 51
 Casino Bomber N33
 Vermilion Prize 9446
 Vermilion Prize 7650

Entry Wt	Final Wt
840	1505
ADG	ADG Ratio
4.35	105
WDA	WDA Ratio
3.89	116

	BW	205 Day Wt.	205 Day Ratio	365 Day Wt.	365 Day Ratio	TBT Ratio
	86	787	106	1448	115	108.41
CED	BW	WW	YW	SC	DOC	HP
+8	+.3	+88	+178	+.79	+18	+11.8
MILK	MARB	RE	\$M	\$W	\$B	\$C
+27	+.67	+.87	+71	+99	+207	+339

RESERVE CHAMPION WDA

BLACK ANGUS BULLS

135 RKP 107-9446 52

RK Perry

Black Angus

AAA#: +21434049

DOB: 02/14/25

Tattoo: 52

Tehama Tahoe B767

Long Teton 107

Long Lucy 909

Casino Bomber N33

Vermilion Prize 9446

Vermilion Prize 7650

Entry Wt	Final Wt
830	1300
ADG	ADG Ratio
3.71	89
WDA	WDA Ratio
3.38	100
TBT Ratio	
98.18	



BW	205 Day Wt.	205 Day Ratio	365 Day Wt.	365 Day Ratio	TBT Ratio	
76	786	106	1253	99	98.18	
CED	BW	WW	YW	SC	DOC	HP
+11	-.1	+92	+156	+89	+27	+12.2
MILK	MARB	RE	\$M	\$W	\$B	\$C
+16	+.89	+.80	+.96	+.86	+182	+332



Long Teton 107 - Sire of Lots 134 & 135

136 RKP 2764-14 N4

[OHF]

RK Perry

Black Angus

AAA#: 21427441

DOB: 03/06/25

Tattoo: N4

HPCA Veracious

44 Faithful 2764

DCF Ruby of Tiffany 6799

Poss Rawhide

RKP 9513-755 14

Broken Arrow Lass 755B

Entry Wt	Final Wt
710	1340
ADG	ADG Ratio
5.10	123
WDA	WDA Ratio
3.67	109



BW	205 Day Wt.	205 Day Ratio	365 Day Wt.	365 Day Ratio	TBT Ratio	
80	698	109	1379	109	113.60	
CED	BW	WW	YW	SC	DOC	HP
+11	+.6	+80	+140	+55	+27	+9.0
MILK	MARB	RE	\$M	\$W	\$B	\$C
+29	+1.37	+.64	+.60	+.82	+195	+313



44 Faithful 2764 - Sire of Lot 136

138 RKP L230-102 506

RK Perry

Black Angus

AAA#: 21427432

DOB: 03/07/25

Tattoo: 506

Vermilion Bomber J431

C Spear J431 Bomber L230

Leachman Erica 9045

Ellingson Transcend 5212

RKP 5212-0213 102

Vermilion Lass 0213

Entry Wt	Final Wt
785	1300
ADG	ADG Ratio
4.24	102
WDA	WDA Ratio
3.57	106



BW	205 Day Wt.	205 Day Ratio	365 Day Wt.	365 Day Ratio	TBT Ratio	
85	778	100	1327	105	102.40	
CED	BW	WW	YW	SC	DOC	HP
+6	+2.9	+89	+162	+.21	+27	+6.6
MILK	MARB	RE	\$M	\$W	\$B	\$C
+28	+.49	+1.38	+.54	+.82	+202	+316

139 RKP J611-252 507

RK Perry

Black Angus

AAA#: 21427436

DOB: 03/08/25

Tattoo: 507

Deer Valley Growth Fund

Vermilion Growth Fund J611

Vermilion Evergreen 3133

Vermilion Abundant F325

RKP F325-0213 252

Vermilion Lass 0213

Entry Wt	Final Wt
780	1310
ADG	ADG Ratio
3.59	86
WDA	WDA Ratio
3.61	107



BW	205 Day Wt.	205 Day Ratio	365 Day Wt.	365 Day Ratio	TBT Ratio	
82	797	103	1362	108	99.09	
CED	BW	WW	YW	SC	DOC	HP
+9	+2.3	+86	+156	+.64	+21	+11.9
MILK	MARB	RE	\$M	\$W	\$B	\$C
+27	+.53	+.21	+.51	+.80	+174	+277

FROM BREED LEADING SIRES

140 RKP 224-300 513 **RK Perry**

Black Angus Sterling Pacific 904
 AAA#: 21427429 Granger Pacman 224
 DOB: 03/13/25 Granger Eileen 937
 Tattoo: 513 LD Capitalist 316
 RKP 316-0213 300
 Vermilion Lass 0213

	Entry Wt	Final Wt
	740	1225
ADG	ADG Ratio	
3.49	84	
WDA	WDA Ratio	
3.42	102	

ANGUS 365	BW	205 Day Wt.	205 Day Ratio	365 Day Wt.	365 Day Ratio	TBT Ratio
	81	801	105	1318	104	97.76
CED	BW	WW	YW	SC	DOC	HP
+3	+2.8	+80	+150	+1.81	+30	+9.7
MILK	MARB	RE	\$M	\$W	\$B	\$C
+26	+1.04	+1.23	+48	+68	+214	+326

143 RKP 224-306 517 **RK Perry**

Black Angus Sterling Pacific 904
 AAA#: 21427430 Granger Pacman 224
 DOB: 03/14/25 Granger Eileen 937
 Tattoo: 517 S A V Glory Days 1832
 RKP 1832-66 306
 RKP 1310-325 66

	Entry Wt	Final Wt
	725	1225
ADG	ADG Ratio	
4.43	107	
WDA	WDA Ratio	
3.43	102	

ANGUS 365	BW	205 Day Wt.	205 Day Ratio	365 Day Wt.	365 Day Ratio	TBT Ratio
	83	789	104	1322	105	105.13
CED	BW	WW	YW	SC	DOC	HP
+7	+2.2	+76	+132	+1.69	+29	+8.4
MILK	MARB	RE	\$M	\$W	\$B	\$C
+20	+0.78	+0.95	+83	+68	+186	+324

141 RKP 224-318 515 **RK Perry**

Black Angus Sterling Pacific 904
 AAA#: 21440624 Granger Pacman 224
 DOB: 03/13/25 Granger Eileen 937
 Tattoo: 515 Vermilion Growth Fund J611
 RKP J611-3574 318
 Vermilion Lass 3574

	Entry Wt	Final Wt
	685	1220
ADG	ADG Ratio	
4.18	101	
WDA	WDA Ratio	
3.41	101	

ANGUS 365	BW	205 Day Wt.	205 Day Ratio	365 Day Wt.	365 Day Ratio	TBT Ratio
	77	747	98	1318	104	100.99
CED	BW	WW	YW	SC	DOC	HP
+8	+2	+89	+152	+1.90	+34	+12.8
MILK	MARB	RE	\$M	\$W	\$B	\$C
+20	+0.71	+1.09	+92	+86	+168	+310

144 RKP 224-326 518 **RK Perry**

Black Angus Sterling Pacific 904
 AAA#: 21427428 Granger Pacman 224
 DOB: 03/14/25 Granger Eileen 937
 Tattoo: 518 Vermilion Growth Fund J611
 RKP J611-295 326
 FF Miss Angus Z95

	Entry Wt	Final Wt
	675	1150
ADG	ADG Ratio	
3.90	94	
WDA	WDA Ratio	
3.22	96	

ANGUS 365	BW	205 Day Wt.	205 Day Ratio	365 Day Wt.	365 Day Ratio	TBT Ratio
	82	739	97	1246	99	96.52
CED	BW	WW	YW	SC	DOC	HP
+5	+1.8	+76	+127	+0.96	+28	+11.0
MILK	MARB	RE	\$M	\$W	\$B	\$C
+18	+0.60	+0.61	+67	+67	+126	+230



Granger Pacman 224 - Sire of Lots 28, 29, 39, 50, 140, 141, 143 & 144



Bruns 5 Star 384 - Sire of Lot 145

BLACK ANGUS BULLS

145 RKP 384-86 N15

RK Perry

Black Angus
 AAA#: 21463704
 DOB: 03/15/25
 Tattoo: N15

Bruns 5 Star
 Bruns 5 Star 384
 Miss Belle 1846 BAF
 Boyd Signature 1014
 RKP 1014-8456 86
 Vermilion Lass 8456

Entry Wt	Final Wt
755	1350
ADG	ADG Ratio
4.30	104
WDA	WDA Ratio
3.79	113

ANGUS	BW	205 Day Wt.	205 Day Ratio	365 Day Wt.	365 Day Ratio	TBT Ratio	
	92	748	117	1391	110	109.57	
CED	BW	WW	YW	SC	DOC	HP	
	-3	+4.4	+81	+136	+1.26	+26	+9.4
MILK	MARB	RE	\$M	\$W	\$B	\$C	
	+38	+1.19	+76	+66	+85	+138	+245

153 RKP L230-103 541

RK Perry

Black Angus
 AAA#: 21427433
 DOB: 03/31/25
 Tattoo: 541

Vermilion Bomber J431
 C Spear J431 Bomber L230
 Leachman Erica 9045
 Ellingson Transcend 5212
 RKP 5212-0213 103
 Vermilion Lass 0213

Entry Wt	Final Wt
785	1275
ADG	ADG Ratio
4.19	101
WDA	WDA Ratio
3.75	112

ANGUS	BW	205 Day Wt.	205 Day Ratio	365 Day Wt.	365 Day Ratio	TBT Ratio	
	94	850	109	1373	109	106.17	
CED	BW	WW	YW	SC	DOC	HP	
	+1	+3.1	+90	+154	+1.60	+21	+13.4
MILK	MARB	RE	\$M	\$W	\$B	\$C	
	+21	+4.0	+1.68	+70	+77	+197	+326

149 RKP J280-014 N26

RK Perry

Black Angus
 AAA#: 21427440
 DOB: 03/25/25
 Tattoo: N26

Myers Fair-N-Square M39
 Vermilion Fair N Square J280
 Vermilion Ettarre 6137
 Vermilion Spur E143
 RKP E143-50 014
 RKP 078-7345 50

Entry Wt	Final Wt
710	1260
ADG	ADG Ratio
4.34	104
WDA	WDA Ratio
3.64	108

ANGUS	BW	205 Day Wt.	205 Day Ratio	365 Day Wt.	365 Day Ratio	TBT Ratio	
	89	729	114	1324	105	107.73	
CED	BW	WW	YW	SC	DOC	HP	
	+0	+4.0	+87	+146	+96	+26	+14.7
MILK	MARB	RE	\$M	\$W	\$B	\$C	
	+42	+1.61	+84	+82	+98	+135	+257

159 GK Off Road N380

[AMF-CAF-D2F-DDF-M1F-NHF-OHF-OSF-RDF]

Skogen GK Angus

Black Angus
 AAA#: 21413937
 DOB: 02/25/25
 Tattoo: N380

Jindra Top Notch 1336
 Jindra Off Road
 Jindra Ebony J 3131 543
 S A V Reputation 1112
 GK Lady Reputation B151
 GK Precision Class T142

Entry Wt	Final Wt
837	1200
ADG	ADG Ratio
4.01	96
WDA	WDA Ratio
3.21	95

ANGUS	BW	205 Day Wt.	205 Day Ratio	365 Day Wt.	365 Day Ratio	TBT Ratio	
	96	756	100	1275	101	99.12	
CED	BW	WW	YW	SC	DOC	HP	
	-6	+4.7	+71	+119	+99	+27	+9.9
MILK	MARB	RE	\$M	\$W	\$B	\$C	
	+16	+1.57	+3.1	+40	+44	+147	+231



Vermilion Fair N Square J280 - Sire of Lot 149



Jindra Off Road - Sire of Lot 159

FROM BREED LEADING SIRES

160 GK World Wide N829 [DDP-OHP]

Skogen GK Angus

Black Angus
 AAA#: 21409233
 DOB: 03/16/25
 Tattoo: N829

Mohnen Worldwide 2617
 DBL World Wide 010
 RB Lady Upshot 02-350

GK Herd Maker Z555
 GK Lady Herd Maker D835
 GK Capacity Lass A142

Entry Wt	Final Wt
799	1255
ADG	ADG Ratio
4.39	106
WDA	WDA Ratio
3.54	105

BW	205 Day Wt.	205 Day Ratio	365 Day Wt.	365 Day Ratio	TBT Ratio	
87	757	100	1408	111	105.72	
CED	BW	WW	YW	SC	DOC	HP
+6	+2.4	+71	+135	+1.10	+24	+10.4
MILK	MARB	RE	\$M	\$W	\$B	\$C
+29	+1.8	+53	+52	+63	+132	+223

162 GK Big River N442 [AMF-CAF-D2F-DDF-M1F-NHF-OHF-OSF-RDF]

Skogen GK Angus

Black Angus
 AAA#: 21412395
 DOB: 02/27/25
 Tattoo: N442

Ellingson Big River 0052
 Peak Dot Big River 702L
 Peak Dot Mia 247C

Peak Dot Bold 494A
 GK Lady of Bold F134
 GK Bold Lass D632

Entry Wt	Final Wt
697	1190
ADG	ADG Ratio
4.24	102
WDA	WDA Ratio
3.20	95

BW	205 Day Wt.	205 Day Ratio	365 Day Wt.	365 Day Ratio	TBT Ratio	
84	619	100	1276	101	101.05	
CED	BW	WW	YW	SC	DOC	HP
+10	+9	+77	+132	+9.5	+21	+9.8
MILK	MARB	RE	\$M	\$W	\$B	\$C
+15	+3.5	+5.6	+53	+63	+122	+211

161 GK Big River N416 [AMF-CAF-D2F-DDF-M1F-NHF-OHF-OSF-RDF]

Skogen GK Angus

Black Angus
 AAA#: 21409232
 DOB: 02/26/25
 Tattoo: N416

Ellingson Big River 0052
 Peak Dot Big River 702L
 Peak Dot Mia 247C

S A V Full Bloom 3250
 GK Queen of Bloom F327
 GK Design of Class W216

Entry Wt	Final Wt
872	1245
ADG	ADG Ratio
3.63	87
WDA	WDA Ratio
3.34	99

BW	205 Day Wt.	205 Day Ratio	365 Day Wt.	365 Day Ratio	TBT Ratio	
92	770	100	1303	103	96.80	
CED	BW	WW	YW	SC	DOC	HP
+9	+2.2	+68	+120	+8.6	+21	+7.2
MILK	MARB	RE	\$M	\$W	\$B	\$C
+18	+4.9	+4.3	+54	+53	+128	+220

164 GK Jacked N047 [AMF-CAF-D2F-DDF-M1F-NHF-OHF-OSF-RDF]

Skogen GK Angus

Black Angus
 AAA#: 21412397
 DOB: 01/25/25
 Tattoo: N047

G A R Wichita
 Baldrige Jacked J439
 Baldrige Blackbird A030

Peak Dot Mosaic 112J
 GK Lady of Mosaic L422
 GK Lady Thoroughbred G648

Entry Wt	Final Wt
713	1185
ADG	ADG Ratio
4.36	105
WDA	WDA Ratio
2.93	87

BW	205 Day Wt.	205 Day Ratio	365 Day Wt.	365 Day Ratio	TBT Ratio	
82	625	100	1176	93	99.32	
CED	BW	WW	YW	SC	DOC	HP
+4	+1.0	+65	+117	-.34	+23	+12.8
MILK	MARB	RE	\$M	\$W	\$B	\$C
+19	+7.4	+1.47	+87	+59	+184	+326



DBL World Wide 010 - Sire of Lot 160



Peak Dot Big River 702L - Sire of Lots 161 & 162

BLACK ANGUS BULLS

165

GK Kodiak N018

[AMF-CAF-D2F-DDF-M1F-NHF-OHF-OSF-RDF]

Skogen GK Angus

Black Angus
AAA#: 21412398
DOB: 01/22/25
Tattoo: N018

21AR Rainmaker 8343A
Baldrige Kodiak
H P C A Momentum 18

Peak Dot Colossal 2038H
GK Lady Colossal L390
GK Daughter of Finalist G006

Entry Wt	Final Wt
735	1290
ADG	ADG Ratio
5.34	129
WDA	WDA Ratio
3.16	94
TBT Ratio	
109.87	



BW	205 Day Wt.	205 Day Ratio	365 Day Wt.	365 Day Ratio	TBT Ratio	
54	629	100	1277	101	109.87	
CED	BW	WW	YW	SC	DOC	HP
+9	+3	+67	+120	+33	+25	+9.0
MILK	MARB	RE	\$M	\$W	\$B	\$C
+31	+81	+66	+57	+73	+169	+276

RESERVE CHAMPION ADG

167

MSU Fort Ellis 24205

MSU Angus

Black Angus
AAA#: 21518511
DOB: 04/28/24
Tattoo: 24205

HA Cowboy Up 5405
HA Cowboy Kind 8157
HA Lass 3303

Sitz Logo 8148
MSU Lady Grace 22220
AAR Lady Grace 9902



BW	205 Day Wt.	205 Day Ratio	365 Day Wt.	365 Day Ratio		
86	589	108	1077	110		
CED	BW	WW	YW	SC	DOC	HP
+4	+2.3	+88	+157	+1.45	+17	+11.2
MILK	MARB	RE	\$M	\$W	\$B	\$C
+31	+13	+76	+75	+90	+121	+232

166

MSU Bart 24204

MSU Angus

Black Angus
AAA#: 21518506
DOB: 04/24/24
Tattoo: 24204

HA Cowboy Up 5405
HA Cowboy Kind 8157
HA Lass 3303

Sitz Logo 8148
MSU Kathy 22217
SRS Kathy 9266G

BW	205 Day Wt.	205 Day Ratio	365 Day Wt.	365 Day Ratio		
76	496	91	967	98		
CED	BW	WW	YW	SC	DOC	HP
+6	+2.4	+91	+162	+92	+12	+14.4
MILK	MARB	RE	\$M	\$W	\$B	\$C
+16	+38	+1.12	+54	+70	+153	+252

168

MSU Natty 24210

MSU Angus

Black Angus
AAA#: 21508538
DOB: 04/30/24
Tattoo: 24210

Musgrave Big Sky
Bobcat Blue Sky
Bobcat Lass 411

BUBS Southern Charm AA31
3C Lass Trader Sarah 1916
3C Lass Trader Dam 1640



BW	205 Day Wt.	205 Day Ratio	365 Day Wt.	365 Day Ratio		
79	524	96	1017	103		
CED	BW	WW	YW	SC	DOC	HP
+11	+6	+68	+127	+0.05	+17	+9.6
MILK	MARB	RE	\$M	\$W	\$B	\$C
+26	+67	+60	+41	+60	+148	+233



HA Cowboy Kind 8157 - Sire of Lots 166 & 167



Bobcat Blue Sky - Sire of Lots 165, 169, 170 & 173

FROM BREED LEADING SIRES

169 MSU Nashville 24213

MSU
Angus

Black Angus

AAA#: 21508521

DOB: 05/01/24

Tattoo: 24213

Musgrave Big Sky
Bobcat Blue Sky
Bobcat Lass 411

Basin Payweight 107S
MSU 6807 Traveler 21222

Circle L 6807 Traveler 3655

ANGUS	BW	205 Day Wt.	205 Day Ratio	365 Day Wt.	365 Day Ratio		
	91	504	92	946	96		
CED	BW	WW	YW	SC	DOC	HP	
+10	+9	+77	+138	+1.08	+6	+11.8	
MILK	MARB	RE	\$M	\$W	\$B	\$C	
+23	+.58	+.43	+77	+75	+169	+296	

171 MSU Smoky Mountains 24228

MSU
Angus

Black Angus

AAA#: 21509303

DOB: 05/08/24

Tattoo: 24228

Coleman Bravo 6313
Pine Coulee Hannibal H316
Pine Coulee Everelda W3

44 Bragging Rights 4372
MSU Elba 21255

SRS Elba 7244E

ANGUS	BW	205 Day Wt.	205 Day Ratio	365 Day Wt.	365 Day Ratio		
	86	514	94	941	96		
CED	BW	WW	YW	SC	DOC	HP	
+3	+3.6	+76	+133	+1.57	+33	+11.6	
MILK	MARB	RE	\$M	\$W	\$B	\$C	
+24	+.42	+.33	+85	+104	+140	+267	

170 MSU Big Sky Country 24216

MSU
Angus

Black Angus

AAA#: 21508540

DOB: 05/02/24

Tattoo: 24216

Musgrave Big Sky
Bobcat Blue Sky
Bobcat Lass 411

Circle L Gus
Circle L Molly 202E

Circle L Molly 916W

ANGUS	BW	205 Day Wt.	205 Day Ratio	365 Day Wt.	365 Day Ratio		
	83	528	97	981	100		
CED	BW	WW	YW	SC	DOC	HP	
+10	+6	+73	+131	+1.20	+22	+10.9	
MILK	MARB	RE	\$M	\$W	\$B	\$C	
+29	+.55	+.40	+51	+73	+159	+257	

172 MSU Rocky Mountain 24231

MSU
Angus

Black Angus

AAA#: 21508636

DOB: 05/10/24

Tattoo: 24231

Square B Atlantis 8060
Montana Judgement 1038
Mill Brae FP Joanie 3063

Connealy Cool 39L
BDAR Lass 759E

BDAR Lass 127Y

ANGUS	BW	205 Day Wt.	205 Day Ratio	365 Day Wt.	365 Day Ratio		
	89	659	121	1054	107		
CED	BW	WW	YW	SC	DOC	HP	
+1	+3.3	+74	+117	+1.51	+24	+15.0	
MILK	MARB	RE	\$M	\$W	\$B	\$C	
+21	+.59	+.82	+87	+66	+155	+288	



Pine Coulee Hannibal H316 - Sire of Lot 171



Montana Judgement 1038 - Sire of Lots 172 & 174

BLACK ANGUS BULLS

173 MSU Highlight 24233

Black Angus

AAA#: 21508537

DOB: 05/10/24

Tattoo: 24233

Musgrave Big Sky
Bobcat Blue Sky
Bobcat Lass 411

Raven Powerball 53
MSU Miss Kitty 20215
GDAR Sapphire 7294

ANGUS	BW	205 Day Wt.	205 Day Ratio	365 Day Wt.	365 Day Ratio		
	100	556	102	998	100		
CED	BW	WW	YW	SC	DOC	HP	
+7	+1.9	+74	+136	+37	+17	+14.2	
MILK	MARB	RE	\$M	\$W	\$B	\$C	
+27	+.51	+.30	+63	+68	+145	+251	

MSU Angus

176 MSU Linfield 24245

[DDF]

Black Angus

AAA#: 21490016

DOB: 05/24/24

Tattoo: 24245

Tehama Tahoe B767
MSU Tahoe 21204
MSU Lass Bomber 19203

Circle L Gus
Circle L Altune 454G
Circle L Altune Z6

ANGUS	BW	205 Day Wt.	205 Day Ratio	365 Day Wt.	365 Day Ratio		
	83	571	104	995	101		
CED	BW	WW	YW	SC	DOC	HP	
+2	+1.1	+82	+144	+43	+23	+11.1	
MILK	MARB	RE	\$M	\$W	\$B	\$C	
+18	+.75	+.64	+91	+75	+159	+297	

MSU Angus

174 MSU Explorer 24236

[OHP]

Black Angus

AAA#: 21508635

DOB: 05/12/24

Tattoo: 24236

Square B Atlantis 8060
Montana Judgement 1038
Mill Brae FP Joanie 3063

O C C Cortez 819C
MSU Ms Cortez 19205
S&R Ms Stur-D 191-741

ANGUS	BW	205 Day Wt.	205 Day Ratio	365 Day Wt.	365 Day Ratio		
	96	573	105	944	96		
CED	BW	WW	YW	SC	DOC	HP	
+5	+1.8	+53	+87	+80	+1	+12.8	
MILK	MARB	RE	\$M	\$W	\$B	\$C	
+26	+.64	+.59	+84	+61	+111	+228	

MSU Angus

177 MSU Romney 24246

[DDF]

Black Angus

AAA#: 21490017

DOB: 05/25/24

Tattoo: 24246

Tehama Tahoe B767
MSU Tahoe 21204
MSU Lass Bomber 19203

Connealy Cool 39L
MSU Rita 21253
HT Rita 7005

ANGUS	BW	205 Day Wt.	205 Day Ratio	365 Day Wt.	365 Day Ratio		
	89	541	99	971	99		
CED	BW	WW	YW	SC	DOC	HP	
+5	-.2	+86	+148	+1.68	+26	+14.7	
MILK	MARB	RE	\$M	\$W	\$B	\$C	
+16	+.70	+.90	+89	+76	+180	+322	

MSU Angus

175 MSU Dillon 24238

Black Angus

AAA#: 21490015

DOB: 05/15/24

Tattoo: 24238

Coleman Marshall 7170
MSU Marshall 21232
Coleman Eriskay 291

Sitz Logo 8148
MSU Pride 22222
KG Pride 7402

ANGUS	BW	205 Day Wt.	205 Day Ratio	365 Day Wt.	365 Day Ratio		
	68	475	87	853	87		
CED	BW	WW	YW	SC	DOC	HP	
+17	-3.5	+37	+77	-.20	+17	+10.4	
MILK	MARB	RE	\$M	\$W	\$B	\$C	
+38	+.44	+.57	+83	+53	+105	+219	

MSU Angus

Thank You



TBT
TREASURE BULL TEST

**For attending the Sale
and your continued support**



Custom Hand Made Fur Felt Hats

Matt Guderjahn

Carter MT

406.390.6391

Lonefeatherhats.com



**TREASURE
BULL TEST**

PO Box 1, Power, MT 59468

FIRST CLASS MAIL
AUTO
U.S. POSTAGE
PAID
LEWISTOWN, MT
Permit No. 181

**OFFERING
PERFORMANCE TESTED:**

**125 YEARLING AND
TWO-YEAR-OLD BULLS**



Ryan & Karnell Perry
406/788-9869 406/390-5473

